Aderant

BETTER TOGETHER

Expert Back Office powered by CMS.NET

Billing API

Reference Guide (January 2018)

This document contains proprietary and confidential information of Aderant Holdings, Inc. ("Aderant")

Aderant makes no representations or warranties with respect to the contents of this document publication and specifically disclaims any implied warranties of merchantability or fitness for any particular purpose.

The contents of this manual are believed to be current and accurate as of its date of publication. Changes to this manual between reprintings and other important information about the software product are made or published in release notes, and you are urged to obtain the current release notes for the software product.

We welcome user comments and reserve the right to revise this publication and/or make improvements or changes to the products or programs described in this publication at any time, without notice.

Aderant

BETTER TOGETHER

Copyright © 2018, Aderant Holdings, Inc. All rights reserved.

Aderant, Aderant Expert, and the Aderant logo are registered trademarks or trademarks of Aderant Holdings, Inc. Other brand and product names are trademarks or registered trademarks of their respective owners, and may include trademarks owned by subsidiaries and affiliated entities of Aderant Holdings, Inc.

Printed in the United States of America. No part of this publication may be reproduced in any form without the prior written consent of Aderant Holdings, Inc.

Aderant North America

The Pointe

500 Northridge Road, Suite 800

Atlanta, Georgia 30350

Tel: +1.404.720.3600

Fax: +1.404.720.3601

info@aderant.com | www.aderant.com

Table of Contents

Browser Billing API Overview 1

Validation for Database Inserts 1

Locking Considerations 1

Visual Components 2

Objectives of this Guide 2

Scope and Limitations of this Reference 3

Intended Audience 3

Disclaimer 3

Business Logic Components (BLCs) 4

BLC Overview 4

BOS Request Parameters 4

Draft Bills / Print - DB 8

Draft Prebills / Print - DP 10

Posted Bill Prepare - PB 12

Post Prebill - PO 15

Prebill Consolidate - CP 16

Prebill Deselect - DS 17

Prebill Deconsolidate - DM 18

Prebill Deselect Disbursement Entries - DD 20

Prebill Deselect Time Entries - DT 21

Prebill Disbursement Entry Edit - DE 22

Prebill Gather WIP - GW 24

Prebill Manual Prepare - MP 25

Prebill Matter Edit - PM 27

Prebill Matter Select - MS 28

Prebill Payor Edit - PP 30

Split Prebill Edit 32

Tax Detail Edit 34

Prebill Prorate Disbursement - PD 36

Prebill Prorate Time - PT 38

Prebill Release - PR....39
Prebill Session Edit - PS....41
Prebill Time Entry Edit - TE....42
Time Mass Transfer....44
Disbursement Mass Transfer....46
WIP Disbursement Entry Edit - WD....49
WIP Time Entry Edit - WT....50
Visual Components (VCs)....53
Disbursement Detail List....53
Prebill Edit....55
Prebill Review....57
Time Detail List....59
WIP Review....62
Getting Support....64

Browser Billing API Overview

The Browser Application Programming Interface (API) Reference set for Expert Back Office Powered by CMS.Net supplies building blocks that allow client developers to create custom Browser applications, automate processes, and vary deployment models. This Reference set is made up of two parts, and it is intended that these two elements of the Expert Back Office API Reference be used together:

- The Browser Common Elements API Reference, which provides a primer on the Expert Back Office API, guidelines on consuming Business Logic Components and Visual Components, and details on those API elements that are used/consumed by multiple Expert Back Office applications. You will want to use this Reference whether you will be working with just one or all six of the Expert Back Office application APIs.
- The six Browser applications API references which provide API detail specific to the Expert Back Office Browser applications to assist you in customizing those applications.

The Browser Billing API Reference provides details on several visual components (VCs) and business logic components (BLCs) that encapsulate and deliver Expert Back Office functionality. The Browser Billing BLCs provide access to transactional billing objects such as drafting, gathering WIP and posting. The Browser Billing VCs provide access to all the Browser Billing functionality in discrete self-contained pages.

Validation for Database Inserts

Parameters that are passed to the billing API for the purpose of database inserts undergo a number of validation checks:

- **Decimal Rounding**: Currency values are rounded to the appropriate number of decimal places based on the currency of the prebill. The API will round any value passed to the correct number of decimal places for the prebill.
- **Foreign Key Check**: The API verifies the existence of a valid foreign key.

Locking Considerations

In general, a bill lock is required in order for a Browser Billing BLC to perform operations on a prebill. This is accomplished by either specifying the **lockRequired="Y"** attribute as part of the <parameters> tag or by creating a bill lock for the table BLT_BILL and for the associated TRAN_UNO value using the locking BLC. Using the locking BLC allows a developer to obtain locks on prebills before submitting a Browser Billing BLC to the BOS Queue. This guarantees that no actions can be performed on the locked prebills until the BLC has completed execution. Using the lockRequired parameter will obtain the prebill lock at the time of BLC execution, and the state of the prebill may have changed between the request and the execution. In this case, the BLC may not be able to obtain the lock at the time of execution.

To lock additional tables, use the Expert Back Office API. For information on locking methods, see Database Locking in the Expert Back Office Common Elements API Reference.

Visual Components

The API Reference provides six visual components to jump-start Browser Billing development. Each visual component has a defined entry point – a URL– and can contain one or more web pages. Billing VCs include:

- WIP Review
- Time Detail List
- Prebill Review
- Disbursement Detail List
- Prebill Edit
- Posted Bill Review

Visual components invoke business logic components (BLCs) to provide Expert Back Office Browser Billing services. The following illustration shows the BLCs that each Billing VC employs.

Billing Visual Components

Billing Visual Components

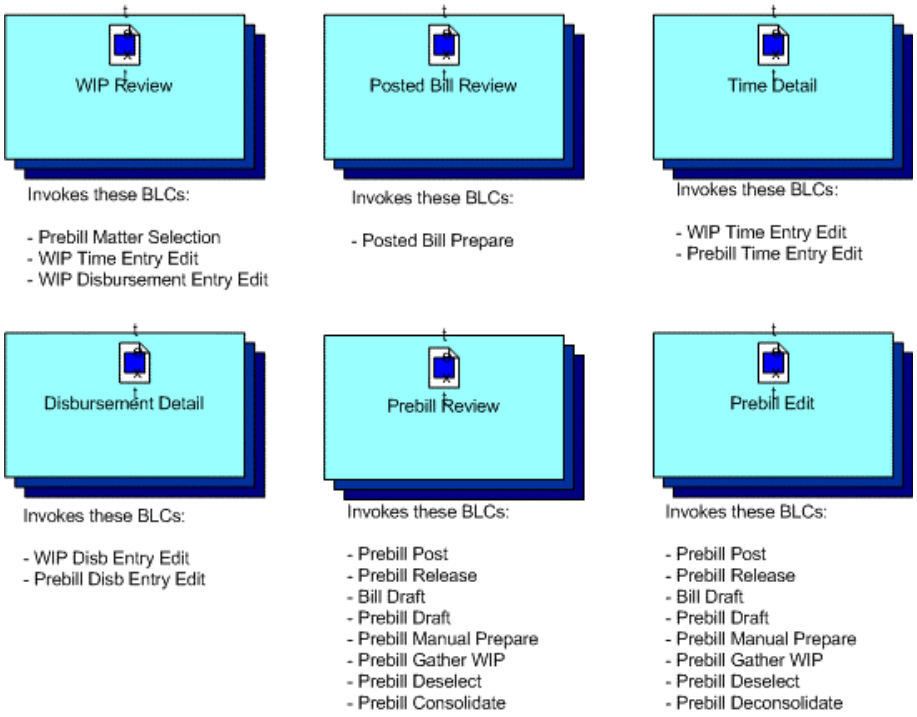

- See Consuming Visual Components in the Expert Back Office Common Elements API Reference for information on deploying visual components.
- See BOS (XML based) BLCs in the Expert Back Office Common Elements API Reference for more information on Browser Billing BLCs.

Objectives of this Guide

The Browser Billing Application Programming Interface (API) Reference is intended to supply building blocks that, along with the specific Expert Back Office application API references, allow client developers to create custom Expert Back Office applications, automate processes, and vary deployment models.

Scope and Limitations of this Reference

This Reference will provide information and instruction on various elements of the Expert Back Office Browser API. While this document provides some information relating to the APIs of other specific Browser applications and their functions, it is not intended as a guide to those APIs. See the appropriate Expert Back Office Browser application API for details on that application.

Intended Audience

The Browser API Reference serves the needs of client developers wishing to extend, customize or modify Expert Back Office functionality and its deployment. Developers working with this API must be familiar with the Expert Back Office Powered by CMS.Net CS (Client/Server) database.

Disclaimer

The code samples and other examples provided in this ADERANT document are provided "as is" without warranty of any kind. ADERANT cautions **recipient** to determine for self the suitability of the use of the code samples and other data provided as examples of functionality in this document for any purpose. To the extent permitted by law or statute, ADERANT disclaims all warranties, either expressed or implied, including the warranties of merchantability and fitness for a particular purpose. To the extent permitted by law or statute in no event shall ADERANT or its suppliers be liable for any damages whatsoever including direct, indirect, incidental, consequential, loss of business profits or special damages, even if ADERANT or its suppliers have been advised of the possibility of such damages.

Business Logic Components (BLCs)

BLC Overview

The Billing BLC methods are very granular in their design and provide access to common prebill and document generation transactions. Developers can utilize the BLC methods to automate billing processes such as month end prebill selection, the nightly posting of released prebills and the selection of matters based on the achievement of a WIP threshold. These BLC methods are also ideally suited for incorporation into enterprise workflow solutions.

All Billing BLC methods are executed through the Business Object Server (BOS). This isolates the processing of these CPU intensive methods on dedicated machines, allowing the more typical requests of each web server to be processed in a more responsive manner. To invoke a BOS-based BLC method, use the BOS Request Manager API. This will submit the job to the queue in the database where it will be acquired and executed by a BOS machine.

BOS Request Parameters

All methods executed through the BOS Request Manager API require that the parameters be expressed in XML format. Each of the Billing methods structures this XML in a similar manner.

Suppose that a developer wants to create a new prebill that contains matters 1, 2 and 3. (This assumes that the matters all belong to the same bill group and are flagged as being consolidate billing matters.) The first step is to look up the appropriate billing service, in this case, PrebillSelection. Then, the developer would write code to build the parameters and call the code to submit the request. See the example that follows.

Code to Call PrebillSelection BLC

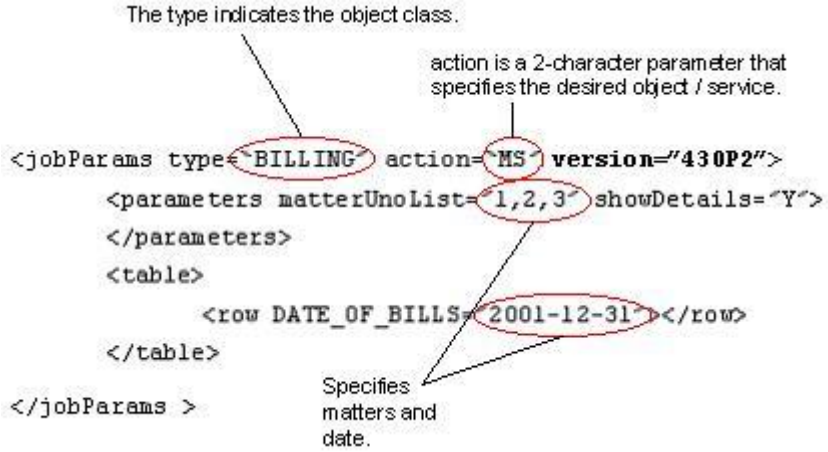

If this example were sent to the Billing Server, new prebills would be created with a date of 2001/12/31, which included fees and disbursements for matters with MATTER_UNO keys 1, 2 and 3.

Parameters Syntax

Parameters are passed to the API using well-formed XML. Remember that elements and attributes are case-sensitive.

Tag Types

There are three tag types nested within <jobParams>:

- **<parameters>** - holds parameters for the API function
- **<table>** - required by functions that support table data insert and update
- **<row>** - provides the column values for rows nested within the <table> tag

The column names and values are attributes of the <row> tag. Note that column names are always uppercase.

<table> and <row> Tags

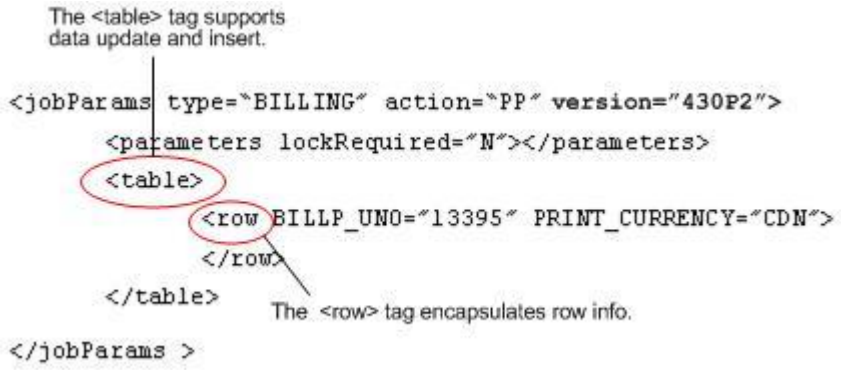

jobParams

The following attributes must be specified in the **<jobParams>** tag for all objects.

Attribute Name	Options	Notes
type	BILLING	Object class of 'BILLING'
action		The action to execute on the server. MS – Prebill Matter Selection PO – Post Prebill DP – Draft Prebills / Print DB – Draft Bills / Print PD – Prebill Prorate Disbursements PT – Prebill Prorate Time TE – Prebill Time Entry Edit DE – Prebill Disbursement Entry Edit MP – Prebill Manual Prepare PR – Prebill Release GW – Prebill Gather WIP DS – Prebill Deselect DT – Prebill Deselect Time Entries DD – Prebill Deselect Disbursement Entries PS – Prebill Session Edit PM – Prebill Matter Edit PP – Prebill Payor Edit

Attribute Name	Options	Notes
		MC – Matter Credit Application WT – WIP Time Entry Edit WD – WIP Disbursement Entry Edit
version	43OP2 43OP3	Version of XML parameter layout

lockRequired Option

Usually, database locks are obtained using the Database Locking API. However, the Billing BLC methods also provide another way in which required locks can be obtained.

The lockRequired option has values **Y** or **N**. A value of **Y** causes the API to attempt to lock the prebill in order to process the transaction. A value of **N** will verify that the current user has locked the prebill. The default value is **Y**. The option must be specified as an attribute within the <parameters> element.

Two Ways to obtain a Database Lock Required by a Billing BLC Method

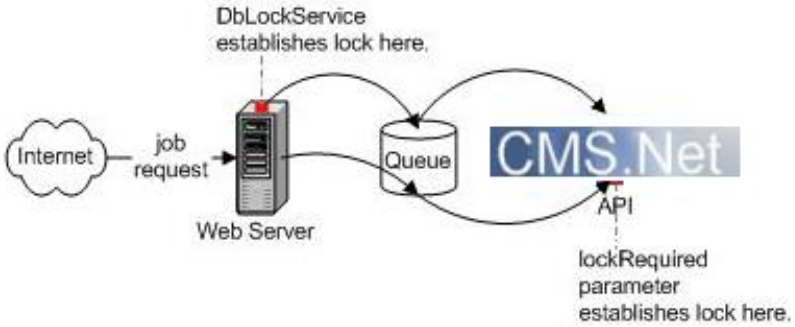

Return Code Format

Error message return codes are passed back in the form of XML. The XML file begins with a list of column headings. These headings indicate the information items provided for each error message. Error messages are contained in message rows (msgRow).

To interpret the content of a message row, review the column headings near the beginning of the file. Information items for each row follow the sequence of the column headings, but the headings are not repeated within the message row to explain content.

```
<jobOutput status="1" description="Job Failed" type="BILLING"
action="PE" version="43OP2" msgKey="">
  <msgHeadings columnCount=3>
      <column heading="Client" align="left" type="text"></column>
      <column heading="Matter" align="left" type="text"></column>
      <column heading="Description" align="left" type="text"></column>
  </msgHeadings>
      <msgDetails>
        <msgRow msgKey="">
            <col>1231</col> (client)
            <col>0001</col> (matter)
            <col>Could not lock</col> (description)
      </msgRow>
        <msgRow msgKey="">
            <col>99999</col>
            <col>00021</col>
            <col>Already on prebill</col>
        </msgRow>
      </msgDetails>
</jobOutput>
```

These items are provided for each error message.

The status attribute of the **jobOutput** tag refers to the major error code.

Status	Description
0	Job completed successfully
1	Job completed with some transaction level warnings/errors
-1	Error initiating job

Return Code Message Keys

The following table lists all message keys and their associated message text.

Transaction Error Keys	Description
BOC_NO_LOCK	Could not get prebill lock.
BOC_INV_PB_LOCK_LST	Parameters specified that lock existed, but object could not verify that existence of the lock. List based message.
BOC_INV_PB_LOCK	Parameters specified that lock existed, but object could not verify that existence of the lock.
BOC_NO_ROW_SEC	Insufficient row level security to access prebill.
BOC_INV_PREBILL	Invalid Prebill – prebill has been post or tran_uno does not exist.

Transaction Error Keys	Description
BOC_SQL	SQL Error during processing
BOC_SUCCESS	Job completed successfully
BOC_INV_XML	There is a problem with the formatting of the supplied XML parameters.
BOC_NO_PARM_TAG	No <parameter> tag specified
BOC_NO_ROW_TAG	<row> tags required but not specified
BOC_NO_JOB_TAG	No <jobParams> tag specified
BOC_NO_ACTION_ATTR	No action attribute specified
BOC_NO_USER_ATTR	No user attribute specified
BOC_NO_JOB_ID_ATTR	No jobUno attribute specified
BOC_INV_ACTION	Invalid type attribute value specified in <jobParams> ta
BOC_INV_USER_ATTR	Invalid user attribute value specified in <jobParams> tag
BOC_INV_DATE_PARM	Invalid date parameter passed – must be specified as YYYY-MM-DD.
BOC_PROCTECTED_COL	Attempt to assign a value to a protected column.
BOC_INV_FKEY	Attempt to assign an invalid foreign key value.

Draft Bills / Print - DB

Draft Bills / Print BLC provides bill drafting utilizing the DocuDraft engine. This BLC supports the drafting of multiple bills by accepting a comma-delimited list of *tran_uno* values as part of the calling sequence.

Locking Considerations

To lock database rows, use either the DbLock object or the LockRequired attribute in the <parameters> tag. See **Error! Reference source not found.** for details.

Security Considerations

Check the user's functional security rights before sending a job to the queue. Users must have the following rights. See FuntionalSecurityService in the User Rights topic of your Browser Common Elements API Reference for further details:

Module	Rights Name
CMS.Net Browser Billing\CMS.Net Browser Billing-Actions 1,50000,50900,50902,50903	Bill Prepare

Example

XML to draft and print the bill file.

```
<jobParams type="BILLING" action="DB"
version="43OP2">
   <parameters tranUnoList="443,123,435,867"
   printerName="\\SOL6-TOR\HPWEST"
   sortSequence="MATTER_UNO.BILL_EMPL_UNO.EMPLOYEE_
   CODE,BILL_NUM"></parameters>
</jobParams >
```

This example will draft the bill file for the specified prebills and then print the files in matter billing timekeeper, bill number order.

Parameters

Specify the following parameters as attributes in the <jobParams> tag.

Parameter Name	Options	Default	Req'd	Notes
tranUnoList			Y	Comma separated list of tran_uno values to draft.
newBillDate			N	Specifies a new bill date for the prebills to be drafted.
overrideFormatUno			N	Specifies a temporary prebill format to use for this specific execution of the BLC.
wipAction	C / I	I	N	C – cancels the processing of the current prebill if WIP is available I – continues with the processing of the current prebill if WIP is available
maxAction	C / I	I	N	C – cancels the processing of the current prebill if WIP is available I – continues with the processing of the current prebill if WIP is available
writeDownAction	C / I	I	N	C – cancels the processing of the current prebill if WIP has been written down I – continues with the processing of the current prebill if WIP has been written down
printerName			N	The qualified name of a printer queue. If this parameter is present the files created during the drafting process will get printed to this queue.
sortSequence			N	The sortSequence is a comma-delimited list of SQL Paths that identifies the order in which to print bills in. Note that this only applies when the printerName attribute is specified. See "Sort Sequence SQL Paths" section for a list of valid SQL Paths.

Sort Sequence SQL Paths

Column	SQL Path
Matter Office	MATTER_UNO.OFFC
Matter Department	MATTER_UNO.DEPT
Matter Billing Tkpr	MATTER_UNO.BILL_EMPL_UNO.EMPLOYEE_CODE
Matter Billing Tkpr Office	MATTER_UNO.BILL_EMPL_UNO.OFFC
Matter Billing Tkpr Department	MATTER_UNO.BILL_EMPL_UNO.DEPT
Client.Matter	MATTER_UNO.CLNT_MATT_CODE
Client Name	MATTER_UNO.CLIENT_UNO.CLIENT_NAME
Matter Name	MATTER_UNO.MATTER_NAME
Bill Number	BILL_TRAN_UNO.BILL_NUM
Prebill Number	BILL_TRAN_UNO.PREBILL_NUM
Bill Amount	BILL_TRAN_UNO.TOTAL_BILL_AMT
Matter Amount	TOTAL_BIL
Session ID	BILL_TRAN_UNO.SESSION
Payor	BILL_TRAN_UNO:2.PAYR_CLIENT_UNO.CLIENT_CODE
Payor Name	BILL_TRAN_UNO:2.PAYR_CLIENT_UNO.CLIENT_NAME

Draft Prebills / Print - DP

Draft Prebills / Print provides prebill drafting utilizing the DocuDraft engine. This BLC supports the drafting of multiple prebills by accepting a comma-delimited list of *tran_uno* values as part of the calling sequence.

Locking Considerations

To lock database rows, use either the DbLock object or the LockRequired attribute in the <parameters> tag. See **Error! Reference source not found.** for details.

Security Considerations

Check the user's functional security rights before sending a job to the queue. Users must have the following rights. See FuntionalSecurityService in the User Rights topic of your Browser Common Elements API Reference for further details:

Module	Rights Name
CMS.Net Browser Billing\CMS.Net Browser Billing-Actions 1,50000,50900,50902,50903	Prebill Prepare

Example

XML to draft and print the prebill file.

```
<jobParams type="BILLING" action="DP"
version="43OP2">
   <parameters tranUnoList="443,123,435,867"
   printerName="\\SOL6-TOR\HPWEST"
   sortSequence="MATTER_UNO.OFFC,MATTER_UNO.BILL_E
   MPL_UNO>EMPLOYEE_CODE"></parameters>
</jobParams >
```

This example will draft the prebill file for the specified prebills and then print the prebills in office, billing timekeeper code order.

Parameters

Specify the following parameters as attributes in the <jobParams> tag.

Parameter Name	Options	Default	Req'd	Notes
tranUnoList			Y	Comma separated list of tran_uno values to draft.
newBillDate			N	Specifies a new bill date for the prebills to be drafted.
overrideFormatUno			N	Specifies a temporary prebill format to use for this specific execution of the BLC.
printerName			N	The qualified name of a printer queue. If this parameter is present the files created during the drafting process will get printed to this queue.
sortSequence			N	The sortSequence is a comma-delimited list of SQL Paths that identifies the order in which to print prebills in. Note that this only applies when the printerName attribute is specified. See "Sort Sequence SQL Paths" section for a list of valid SQL Paths.

Sort Sequence SQL Paths

Column	SQL Path
Matter Office	MATTER_UNO.OFFC
Matter Department	MATTER_UNO.DEPT

Column	SQL Path
Matter Billing Tkpr	MATTER_UNO.BILL_EMPL_UNO.EMPLOYEE_CODE
Billing Tkpr Office	MATTER_UNO.BILL_EMPL_UNO.OFFC
Billing Tkpr Department	MATTER_UNO.BILL_EMPL_UNO.DEPT
Client.Matter	MATTER_UNO.CLNT_MATT_CODE
Client Name	MATTER_UNO.CLIENT_UNO.CLIENT_NAME
Matter Name	MATTER_UNO.MATTER_NAME
Bill Number	BILL_TRAN_UNO.BILL_NUM
Prebill Number	BILL_TRAN_UNO.PREBILL_NUM
Bill Amount	BILL_TRAN_UNO.TOTAL_BILL_AMT
Matter Amount	TOTAL_BIL
Session ID	BILL_TRAN_UNO.SESSION
Payor	BILL_TRAN_UNO:2.PAYR_CLIENT_UNO.CLIENT_CODE
Payor Name	BILL_TRAN_UNO:2.PAYR_CLIENT_UNO.CLIENT_NAME

Posted Bill Prepare - PB

The posted bill draft object allows for the drafting of posted bills utilizing the DocuDraft engine. The object supports the drafting of multiple posted bills by accepting a comma-delimited list of 'tran_uno' values as part of the calling sequence.

Locking Considerations

None

Security Considerations

Support for standard bill level security.

Example

This example will draft the posted bill for the specified prebills and print the files in bill date, bill number order.

```
<jobParams type="BILLING" action="PB">
   <parameters tranUnoList="443,123,435,867"
    printerName="\\SOL6-TOR\HPWEST"
    sortSequence="BILL_DATE,BILL_NUM">
   </parameters>
</jobParams >
```

Parameters

Specify the following parameters as attributes in the <jobParams> tag.

Parameter Name	Options	Default	Req'd	Notes
tranUnoList			Y	Comma separated list of tran_uno values to draft.
lockRequired	Y / N	Y	N	Y – attempts to lock the bill in order to process the transaction N – verifies that the current user has the bill locked
overrideFormatUno			N	Specifies a temporary bill format to use for this specific execution of the object.
printerName			N	The qualified name of a printer queue. If this parameter is present the files created during the drafting process will be printed to this queue.
sortSequence			N	The sortSequence is a comma-delimited list of SQL Paths that identifies the order in which to print bills in. Note that this only applies when the printerName attribute is specified. See "Sort Sequence SQL Paths" section for a list of valid SQL Paths.

Error Messages

Major Error Keys	Message
BOCPB_NO_TRAN_UNO	Did not supply tranUnoList parameter.
BOCPB_INV_FORMAT	Invalid overrideFormatUno parameter supplied – invalid key.
BOCPB_NO_PBILL	The DocuDraft paths for application code BILL have not been set up.
BOCPB_NO_PROCESS	The bill was not processed. Possible reasons for not processing include: a previous prebill caused a DocuDraft error, an inner join failure, etc.
BOCPB_NO_PRINT	The bills were processed, but the server could initialize the printing action.
BOCPB_SESSION_CREATED	Created bill prepare session %s.

Transaction Error Keys	Message
*	The transaction errors returned for each tranUno are the same errors returned by the desktop bill drafting functions.

Sort Sequence SQL Paths

The sort sequence paths are used to alter the order in which bills will be printed. See the sortSequence parameter for details.

Column	SQL Path
Matter Office	MATTER_UNO.OFFC
Matter Department	MATTER_UNO.DEPT
Matter Billing Tkpr	MATTER_UNO.BILL_EMPL_UNO.EMPLOYEE_CODE
Billing Tkpr Office	MATTER_UNO.BILL_EMPL_UNO.OFFC
Billing Tkpr Department	MATTER_UNO.BILL_EMPL_UNO.DEPT
Client.Matter	MATTER_UNO.CLNT_MATT_CODE
Client Name	MATTER_UNO.CLIENT_UNO.CLIENT_NAME
Matter Name	MATTER_UNO.MATTER_NAME
Bill Number	BILL_TRAN_UNO.BILL_NUM
Prebill Number	BILL_TRAN_UNO.PREBILL_NUM
Bill Amount	BILL_TRAN_UNO.TOTAL_BILL_AMT
Matter Amount	TOTAL_BIL
Session ID	BILL_TRAN_UNO.SESSION
Payor	BILL_TRAN_UNO:2.PAYR_CLIENT_UNO.CLIENT_CODE
Payor Name	BILL_TRAN_UNO:2.PAYR_CLIENT_UNO.CLIENT_NAME

Post Prebill - PO

Post Prebill provides prebill posting using logic currently employed by the billing desktop. The posting of multiple prebills is supported by accepting a comma delimited list of *tran_uno* values as part of the calling sequence.

Locking Considerations

To lock database rows, use either the DbLock object or the LockRequired attribute in the <parameters> tag. See **Error! Reference source not found.** for details.

Security Considerations

Check the user's functional security rights before sending a job to the queue. Users must have the following rights. See FuntionalSecurityService in the User Rights topic of your Browser Common Elements API Reference for further details:

Module	Rights Name
CMS.Net Browser Billing\CMS.Net Browser Billing-Actions 1,50000,50900,50902,50903	Prebill Post

Example

XML to post listed prebills with no outstanding WIP.

```
<jobParams type="BILLING" action="PO"
version="43OP2">
   <parameters tranUnoList="443,132,714"
   wipAction="C"></parameters>
</jobParams >
```

This example will post only those prebills specified in the list that do not have outstanding WIP.

Parameters

Specify the following parameters as attributes in the <jobParams> tag.

Parameter Name	Options	Default	Req'd	Notes
tranUnoList			Y	Comma separated list of bill_tran_uno values to post
wipAction	C / I	I	N	C – cancels the processing of the current prebill if WIP is available I – continues with the processing of the current prebill if WIP is available
maxAction	C / I	I	N	C – cancels the processing of the current prebill if WIP is available I – continues with the processing of the current prebill if

Parameter Name	Options	Default	Req'd	Notes
				WIP is available
writeDownAction	C / I	I	N	C – cancels the processing of the current prebill if WIP has been written down I – continues with the processing of the current prebill if WIP has been written down

Error Message - Return Format

If an error occurs, the error message will provide error details in the following sequence. Please note that these details are enclosed in XML column markers, e.g. <col> and </col>.

- Prebill Number
- Message Text

Prebill Consolidate - CP

Prebill Consolidate allows for the consolidation of prebills utilizing the logic currently employed by the billing desktop. The consolidation object supports the consolidating of multiple prebills by accepting a comma delimited list of 'tran_uno' values as part of the calling sequence.

Locking Considerations

None

Security Considerations

Support for standard prebill level security.

Example

This example consolidates the prebills bill_tran_uno's 443, 132 and 714 into the prebill with tran_uno 110.

```
<jobParams type="BILLING" action="CP">
<parameters tranUnoList="443,132,714"
primaryTranUno="110"  ></parameters>
</jobParams >
```

Parameters

Specify the following parameters as attributes in the <jobParams> tag.

Parameter Name	Options	Default	Req'd	Notes
tranUnoList			Y	Comma separated list of bill_tran_uno values to consolidate into the primary prebill.
primaryTranUno			Y	The bill_tran_uno of the prebill to consolidate the

Parameter Name	Options	Default	Req'd	Notes
				tranUnoList into.

Error Messages

Major Error Keys	Message
BOCCP_NO_TRAN_LIST	Did not supply list of tran uno's to consolidate – parameter tranUnoList.
BOCCP_NO_PRIMARY_TRAN	Did not supply the ID of primary prebill to consolidate into.

Transaction Error Message	Rights Name
*	The transaction errors returned for each prebill are the same errors returned by the desktop during prebill consolidation.

Prebill Deselect - DS

Prebill Deselect provides for deselecting prebills utilizing the logic currently employed by the billing desktop. Deselecting of multiple prebills is supported by accepting a comma delimited list of *tran_un* values as part of the calling sequence.

Note: The calling application is responsible for taking into account the deselect date value in table BLT_BILL.

Locking Considerations

To lock database rows, use either the DbLock object or the LockRequired attribute in the <parameters> tag. See **Error! Reference source not found.** for details.

Security Considerations

Check the user's functional security rights before sending a job to the queue. Users must have the following rights. See FuntionalSecurityService in the User Rights topic of your Browser Common Elements API Reference for further details:

Module	Rights Name
CMS.Net Browser Billing\CMS.Net Browser Billing-Actions 1,50000,50900,50902,50903	Prebill Deselect

Example

XML to deselect specified prebills and adjust time entry values.

```
<jobParams type="BILLING" action="DS"
version="43OP2">
   <parameters tranUnoList="443,132,714"
    keepFeeMods="Y"></parameters>
</jobParams >
```

This example will deselect the specified prebills and adjust the tobill_amt value to the billed_amt value for time entries only.

Parameters

Specify the following parameters as attributes in the <jobParams> tag.

Parameter Name	Options	Default	Req'd	Notes
tranUnoList			Y	Comma separated list of bill_tran_uno values to deselect
keepFeeMods	Y / N	N	N	This option is only available if the billing parameter column KEEP_PB_MODS value is set to y. Y – the changes made to the billed amounts of fee entries are recorded in the tobill amounts N – the changes made to the billed amounts of fee entries are not kept
keepDisbMods	Y / N	N	N	This option is only available if the billing parameter column KEEP_PB_MODS value is set to Y. Y – the changes made to the billed amounts of disbursement entries are recorded in the tobill amounts N – the changes made to the billed amounts of disbursement entries are not kept

Error Messages - Return Format

If an error occurs, the error message will provide error details in the following sequence. Please note that these details are enclosed in XML column markers, e.g. <col> and </col>.

- Prebill Number
- Message Text

Prebill Deconsolidate - DM

The prebill deconsolidate object allows for the deconsolidation of matter of a prebill utilizing the logic currently employed by the billing desktop. The deconsolidation object supports the deconsolidating of matters to a single or multiple prebills.

Locking Considerations

None.

Security Considerations

Support for standard prebill level security.

Example

This example consolidates the prebills bill_tran_uno's 443, 132 and 714 into the prebill with tran_uno 110.

```
<jobParams type="BILLING" action="CP">
   <parameters tranUnoList="443,132,714"
   primaryTranUno="110"  ></parameters>
</jobParams >
```

Parameters

Specify the following parameters as attributes in the <jobParams> tag.

Parameter Name	Options	Default	Req'd	Notes
tranUnoList			Y	Bill_tran_uno of bill to be deconsolidated.
billmUnoList			Y	List of billm_unos to deconsolidate from the prebill.
multiplePrebills	Y/N	Y	N	Option to deconsolidate matters to one prebill or separate prebills. Y – a prebill is created for each matter that is deconsolidated N – one prebill is created for the group of matters that are deconsolidated

Error Messages

Major Error Keys	Message
BOCCP_NO_TRAN_LIST	Did not supply list of tran uno's to consolidate – parameter tranUnoList.
BOCCP_NO_PRIMARY_TRAN	Did not supply the ID of primary prebill to consolidate into.

Transaction Error	Message
*	The transaction errors returned for each prebill are the same errors returned by the desktop during prebill consolidation.

Prebill Deselect Disbursement Entries - DD

Prebill Deselect Disbursement Entries provides for deselecting disbursement entries on prebills utilizing logic currently employed by the billing desktop. This BLC supports deselection of multiple disbursement entries by accepting a comma-delimited list of *disb_uno* values as part of the calling sequence.

Only those entries that are part of the specified *bill_tran_uno* are verified and deselected. Note that deselecting entries across prebills is not a supported function.

Note: Disbursements of source type 'PCT' cannot be deleted and are filtered out by the BLC.

Locking Considerations

To lock database rows, use either the DbLock object or the LockRequired attribute in the <parameters> tag. See **Error! Reference source not found.** for details.

Security Considerations

Check the user's functional security rights before sending a job to the queue. Users must have the following rights. See FuntionalSecurityService in the User Rights topic of your Browser Common Elements API Reference for further details:

Module	Rights Name
CMS.Net Browser Billing\CMS.Net Browser Billing-Actions 1,50000,50900,50902,50903	Deselect Disb

Example

XML to deselect disbursement entries and adjust values.

```
<jobParams type="BILLING" action="DD"
version="43OP2">
   <parameters tranUno="13395"
    disbUnoList="443,132,714"
    keepDisbMods="Y"></parameters>
</jobParams >
```

This example will deselect the specified disbursement entries from the prebill and adjust the tobill_amt value to the billed_amt value.

Parameters

Specify the following parameters as attributes in the <jobParams> tag.

Parameter Name	Options	Default	Req'd	Notes
disbUnoList			Y	Comma separated list of disb_uno values to deselect
keepDisbMods	Y / N	N	N	This option is only available if the billing parameter column KEEP_PB_MODS value is set to Y. Y – the changes made to the billed amounts of

Parameter Name	Options	Default	Req'd	Notes
				disbursement entries are recorded in the tobill amounts N – the changes made to the billed amounts of disbursement entries are not kept
tranUno			Y	The tran_uno of the prebill for the disbursement entries to be deselected.

Prebill Deselect Time Entries - DT

Prebill Deselect Time Entries provides for deselecting time entries on prebills utilizing logic currently employed by the billing desktop. This BLC supports deselecting multiple time entries by accepting, as part of the calling sequence, a comma-delimited *time_uno* value list.

Only those entries that are part of the specified *bill_tran_uno* are verified and deselected. Note that deselecting entries across prebills is not a supported function. Time entries with source *OP*, phase task offsets, are not deselected.

Locking Considerations

To lock database rows, use either the DbLock object or the LockRequired attribute in the <parameters> tag. See the Database Locking topic in the Primer section of this document for details.

Security Considerations

Check the user's functional security rights before sending a job to the queue. Users must have the following rights. See FuntionalSecurityService in the User Rights topic of your Browser Common Elements API Reference for further details:

Module	Rights Name
CMS.Net Browser Billing\CMS.Net Browser Billing-Actions 1,50000,50900,50902,50903	Deselect Time

Example

XML to deselect specified time entries.

```
<jobParams type="BILLING" action="DT"
version="43OP2">
   <parameters tranUno="13395"
    timeUnoList="123,232,414"></parameters>
</jobParams >
```

This example will deselect the specified time entries from the prebill.

Parameters

Specify the following parameters as attributes in the <jobParams> tag.

Parameter Name	Options	Default	Req'd	Notes
timeUnoList			Y	Comma separated list of time_uno values to deselect
keepFeeMods	Y / N	N	N	This option is only available if the billing parameter column KEEP_PB_MODS value is set to Y. Y – the changes made to the billed amounts of fee entries are recorded in the tobill amounts N – the changes made to the billed amounts of fee entries are not kept
tranUno			Y	The tran_uno of the prebill for the time entries to be deselected.

Prebill Disbursement Entry Edit - DE

Prebill Disbursement Entry Edit BLC provides for the editing of disbursement entries on prebills.

Locking Considerations

To lock database rows, use either the DbLock object or the LockRequired attribute in the <parameters> tag. See the Database Locking topic in the Primer section of this document for details.

Security Considerations

Check the user's functional security rights before sending a job to the queue. Users must have the following rights. See FuntionalSecurityService in the User Rights topic of your Browser Common Elements API Reference for further details:

Module	Rights Name
CMS.Net Browser Billing\CMS.Net Browser Billing-Edits 1,50000,50900,50902,50904	Edit Disb

Example

XML to update disbursement entry narratives.

```
<jobParams type="BILLING" action="DE"
version="43OP2">
   <parameters tranUno="13395"></parameters>
   <table>
      <row DISB_UNO="123" NAR_TEXT_ID="Conference
       call"></row>
      <row DISB_UNO="423"
       NAR_TEXT_ID="Meeting"></row>
   </table>
</jobParams >
```

This example will update the narratives on the specified disbursement entries.

Parameters

Specify the following parameters as attributes in the <jobParams> tag.

Parameter Name	Options	Default	Req'd	Notes
tranUno			Y	Primary key, tran_uno, that prebill time entries belong to.

Updatable columns in the table CDT_DISB are listed below. The columns must be within the <table> tag encapsulated in a <row> tag with column names specified as attributes in upper case. Note that a <row> tag is required for each disbursement entry to be edited.

Column Name	Default	Req'd	Notes
DISB_UNO		Y	Update disbursement entry's primary key
TAXABLE		N	Indicates whether the disbursement entry is taxable.
BILL_PRINT		N	Print entry on prebill
BILL_SORT_SEQ		N	Bill print sequence
BILLED_AMT		N	Amount to bill
BILL_QTY		N	Quantity to bill
LOCATION_CODE		N	Location of work
NAR_TEXT_ID		N	Time entry narrative
PB_TEXT_ID		N	Time entry prebill comments
PHTASK_UNO		N	Phase task code of entry
BL_EMPL_UNO		N	Billing employee's primary key
BL_COST_CODE		N	Display cost code on prebill
SUMMARIZE		N	Summarize disbursement code
DISB_REF		N	Disbursement reference

Error Messages - Return Format

If an error occurs, the error message will provide error details in the following sequence. Please note that these details are enclosed in XML column markers, e.g. <col> and </col>.

- Disb Uno
- Message Text

Prebill Gather WIP - GW

Prebill Gather WIP provides for gathering of WIP onto a prebill utilizing all the logic currently employed by the billing desktop. This is accomplished for multiple prebills by accepting a comma-delimited list of *tran_uno* values as part of the calling sequence.

Locking Considerations

To lock database rows, use either the DbLock object or the LockRequired attribute in the <parameters> tag. See the Database Locking topic in the Primer section of this document for details.

Security Considerations

Check the user's functional security rights before sending a job to the queue. Users must have the following rights. See FuntionalSecurityService in the User Rights topic of your Browser Common Elements API Reference for further details:

Module	Rights Name
CMS.Net Browser Billing\CMS.Net Browser Billing-Actions 1,50000,50900,50902,50903	Prebill Gather WIP

Example

XML to gather WIP for previously unspecified prebills.

```
<jobParams type="BILLING" action="GW"
version="43OP2">
   <parameters tranUnoList="443,132,714"
   ></parameters>
</jobParams >
```

This example will gather WIP for the specified prebills, which were not previously on the prebill.

Parameters

Specify the following parameters as attributes in the <jobParams> tag.

Parameter Name	Options	Default	Req'd	Notes
tranUnoList			Y	Comma separated list of bill_tran_uno values for which you want to gather WIP.
gatherFees	Y / N	Y	N	Y – gathers fees on to the prebill excluding any fees that were previously on the prebill N – does not gather fees that were not previously on the prebill
gatherDeselectedFees	Y / N	N	N	Y – gathers fees that were previously on the prebill N – does not gather fees that were previously on the

Parameter Name	Options	Default	Req'd	Notes
				prebill
gatherHard	Y / N	Y	N	Y – gathers hard disbursements on to the prebill excluding any hard disbursements that were previously on the prebill N – does not gather hard disbursements that were not previously on the prebill
gatherDeselectedHard	Y / N	N	N	Y – gathers hard disbursements that were previously on the prebill N – does not gather hard disbursements that were previously on the prebill
gatherSoft	Y / N	Y	N	Y – gathers soft disbursements on to the prebill excluding any soft disbursements that were previously on the prebill N – does not gather soft disbursements that were not previously on the prebill
gatherDeselectedSoft	Y / N	N	N	Y – gathers soft disbursements that were previously on the prebill N – does not gather soft disbursements that were previously on the prebill

Error Messages - Return Format

If an error occurs, the error message will provide error details in the following sequence. Please note that these details are enclosed in XML column markers, e.g. <col> and </col>.

- Prebill Number
- Message Text

Prebill Manual Prepare - MP

Prebill Manual Prepare provides for identification of manually prepared prebills by utilizing logic currently employed by the billing desktop. This BLC supports multiple prebill preparations by accepting a comma-delimited list of *tran_uno* values as part of the calling sequence.

Locking Considerations

To lock database rows, use either the DbLock object or the LockRequired attribute in the <parameters> tag. See the Database Locking topic in the Primer section of this document for details.

Security Considerations

Check the user's functional security rights before sending a job to the queue. Users must have the following rights. See FuntionalSecurityService in the User Rights topic of your Browser Common Elements API Reference for further details:

Module	Rights Name
CMS.Net Browser Billing\CMS.Net Browser Billing-Actions 1,50000,50900,50902,50903	Manual Prepare

Example

XML to manually prepare prebills and set date.

```
<jobParams type="BILLING" action="MP" version="43OP2">
   <parameters tranUnoList="443,132,714"
   billDate="2002/06/30"></parameters>
</jobParams >
```

This example will manually prepare the specified prebills and set the bill date to June 30th, 2002.

Parameters

Specify the following parameters as attributes in the <jobParams> tag.

Parameter Name	Options	Default	Req'd	Notes
tranUnoList			Y	Comma separated list of bill_tran_uno values to post
wipAction	C / I	I	N	C – cancels the processing of the current prebill if WIP is available I – continues with the processing of the current prebill if WIP is available
billDate			N	Optional bill date override for selected prebills
maxAction	C / I	I	N	C – cancels the processing of the current prebill if WIP is available I – continues with the processing of the current prebill if WIP is available
writeDownAction	C / I	I	N	C – cancels the processing of the current prebill if WIP has been written down I – continues with the processing of the current prebill if WIP has been written down

Error Messages - Return Format

If an error occurs, the error message will provide error details in the following sequence. Please note that these details are enclosed in XML column markers, e.g. <col> and </col>.

- Prebill Number
- Message Text

Prebill Matter Edit - PM

Prebill Matter Edit provides for editing matter level prebill information BLT_BILLM. This BLC implements rules utilized by the prebill matter edit option and the prebill matter summary list.

Locking Considerations

To lock database rows, use either the DbLock object or the LockRequired attribute in the <parameters> tag. See the Database Locking topic in the Primer section of this document for details.

Security Considerations

Check the user's functional security rights before sending a job to the queue. Users must have the following rights. See FuntionalSecurityService in the User Rights topic of your Browser Common Elements API Reference for further details:

Module	Rights Name
CMS.Net Browser Billing\CMS.Net Browser Billing-Edits 1,50000,50900,50902,50904	Matter Info Edit

Example

XML to set premium discount in the billing matter row.

```
<jobParams type="BILLING" action="PM"
version="43OP2">
   <parameters></parameters>
   <table>
      <row BILLM_UNO="13395"
      PREMDISC_BIL="100.00"></row>
   </table>
</jobParams >
```

This example will set a premium of $100.00 for the billing matter row, BLT_BILLM, 13395.

Parameters

Specify the following parameters as attributes in the <jobParams> tag.

Column Name	Default	Req'd	Notes
BILLM_UNO		Y	Primary key, billm_uno, BLT_BILLM row to update.
INTEREST_BIL		N	
OAFEE_BIL		N	
OAFEE_LEVEL		N	
OADISB_BIL		N	
OADISB_LEVEL		N	
RETAINER_BIL		N	
RETAINER_LEVEL		N	
RET_EXPIRY_DATE		N	
PREMDISC_BIL		N	
ADVFEES_BILL		N	
ADVFEES_CREDIT		N	
FINAL		N	Indicates whether this is the final bill for the matter.
CALC_AUTO_DISB		N	Automatically calculate a percentage of fees as a disbursement.
CALC_PREMDISC		N	Automatically calculate the premium discount amount.
CALC_TAX		N	Automatically calculate the tax amount.
REAP_ZERO_FEES		N	Create zero value reapplication rows on posting of prebill.
COMMENT_TEXT_ID		N	Matter level bill comments.

Prebill Matter Select - MS

Prebill Matter Select provides for matter selection in the prebill cycle utilizing logic currently employed by the billing desktop. This BLC supports selection of multiple matters by accepting a comma-delimited list of *matter_uno* values as part of the calling sequence. The functions are similar to the demand prebill selection form in the billing desktop.

Locking Considerations

N/A.

Security Considerations

Check the user's functional security rights before sending a job to the queue. Users must have the following rights. See FuntionalSecurityService in the User Rights topic of your Browser Common Elements API Reference for further details:

Module	Rights Name
CMS.Net Browser Billing\CMS.Net Browser Billing-Actions 1,50000,50900,50902,50903	Prebill Select

Example

XML to pass matters into the prebill cycle.

```
<jobParams type="BILLING" action="MS" version="43OP2">
   <parameters matterUnoList="1,2,3" showDetails="Y"></parameters>
   <table>
         <row DATE_OF_BILLS="2001-12-31"></row>
   </table>
</jobParams >
```

This example will attempt to bring matters 1, 2 and 3 into the prebill cycle. The bill date for the newly created prebills is December 31, 2001 as is the time and disbursement cutoff dates. Details for any matters not selected are returned.

Parameters

Specify the following parameters as attributes in the <jobParams> tag.

Parameter Name	Options	Default	Req'd	Notes
matterUnoList			Y	Comma separated list of matter_uno values to bring into the prebill cycle
showDetails	Y / N	N	N	Shows the error details for each matter Y - details reason for rejection for each matter specified with the exception of any matters the user does not have security access to N –only details the errors for matters that are billable and open

Columns used as parameters for matter selection and stored in the session table BLS_BILL_Z are listed below. The columns must be within the <table> tag encapsulated in a <row> tag with the column names specified as attributes in upper case. Note that all columns in the table BLS_BILL_Z can be set.

Column Name	Default	Req'd	Notes
DATE_OF_BILLS	*	N	Bill date for the new prebills * Minimum of system date on server executing transaction and billing parameter cutoff date

Column Name	Default	Req'd	Notes
FROM_TT_DATE	Null	N	Minimum transaction cutoff date for time entries
TO_TT_DATE	Date_of_bills	N	Maximum transaction cutoff date for time entries
FROM_DI_DATE	Null	N	Minimum transaction cutoff date for disbursement entries
TO_DI_DATE	Date_of_bills	N	Maximum transaction cutoff date for disbursement entries
FROM_TP_DATE	Null	N	Minimum post cutoff date for time entries
TO_TP_DATE	Date_of_bills	N	Maximum post cutoff date for time entries
FROM_DP_DATE	Null	N	Minimum post cutoff date for disbursement entries
TO_DP_DATE	Date_of_bills	N	Maximum post cutoff date for disbursement entries
DESELECT_DATE	Date_of_bills	N	Date to allow deselecting of prebills.
SESSION_DESC		N	Session description
SESSION_TEXT_ID		N	Comments for session

Error Messages - Return Format

If an error occurs, the error message will provide error details in the following sequence. Please note that these details are enclosed in XML column markers, e.g. <col> and </col>.

- Client Code
- Matter Code
- Message Text

Prebill Payor Edit - PP

Prebill Payor Edit provides for editing payor level information in table BLT_BILLP. This BLC implements the rules utilized by the prebill payor edit option. In the case of **Split Payors**, the following can also be specified by the user:

- specify retainer for each payor
- specify on account fees for each payor
- specify on account disbursements for each payor
- specify premium/discount for each payor
- specify an interest charge for each payor

Locking Considerations

To lock database rows, use either the DbLock object or the LockRequired attribute in the <parameters> tag. See the Database Locking topic in the Primer section of this document for details.

Security Considerations

Check the user's functional security rights before sending a job to the queue. Users must have the following rights. See FuntionalSecurityService in the User Rights topic of your Browser Common Elements API Reference for further details:

Module	Rights Name
CMS.Net Browser Billing\CMS.Net Browser Billing-Edits 1,50000,50900,50902,50904	Payor Info Edit

Example

XML to set a value for the bill payor row.

```
<jobParams type="BILLING" action="PP">
   <parameters lockRequired="N"></parameters>
   <table>
         <row BILLP_UNO="13395"
         INTEREST_BIL="123.45"></row>
   </table>
</jobParams >
```

The following example will set the INTEREST_BIL to 123.45 for the billing payor row, BLT_BILLP, 13395.

Parameters

Updatable columns in the table BLT_BILLP are listed below. Parameter: type = 'BILLING', action = 'PP' must be specified as attributes in the <jobParams> tag of the XML API. The following parameters must be specified as attributes in the <parameters> tag of the XML API in camel case:

Parameter Name	Options	Default	Req'd	Notes
lockRequired	Y / N	Y	N	Y – attempts to lock the prebill in order to process the transaction N – verifies that the current user has the prebill locked
retainerEndDate			N	Retainer expiry date, stored as blt_billm.ret_expriry_date, if Julian value is zero, set to Julian (99999)

Updatable columns in the table BLT_BILLP are listed below. The columns must be within the <table> tag encapsulated in a <row> tag with the column names specified as attributes.

Column Name	Default	Req'd	Notes
BILLP_UNO		Y	Primary key, billp_uno, of BLT_BILLP row to edit.
COMMENT_TEXT_ID		N	Payor level comments
ADDRESS_UNO		N	Change the address for the payor.

Column Name	Default	Req'd	Notes
COPIES		N	Number of copies of a bill to produce
CONTACT_UNO		N	The contact for the bill.
BL_FORMAT_UNO		N	Bill format.
PB_FORMAT_UNO		N	Prebill format.
LANGUAGE_CODE		N	Language code for payor.
INTEREST_BIL		N	Interest amount
OAFEE_BIL		N	On Account Fees amount
OADISB_BIL		N	On Account Disb amount
RETAINER_BIL		N	Retainer amount
PREMDISC_BIL		N	Premium/Discount amount

Error Codes

Major Error Keys	Message
BOCPE_BILLM_TAX_UNO	Did not supply a valid primary key – BILLM_TAX_UNO.

Transaction Error Keys	Message
BOC_NO_LOCK	Could not get prebill lock
BOC_NO_ROW_SEC	Insufficient row level security to access prebill

Split Prebill Edit

Prebill Payor Edit provides for editing payor level information in table BLT_BILLP. This BLC implements the rules utilized by the prebill payor edit option. Split prebills are edited in a grid metaphor.

Locking Considerations

To lock database rows, use either the DbLock object or the LockRequired attribute in the <parameters> tag. See the Database Locking topic in the Primer section of this document for details.

Security Considerations

Check the user's functional security rights before sending a job to the queue. Users must have the following rights. See FuntionalSecurityService in the User Rights topic of your Browser Common Elements API Reference for further details:

Module	Rights Name
CMS.Net Browser Billing\CMS.Net Browser Billing-Edits 1,50000,50900,50902,50904	Payor Info Edit

Example

XML to edit billing payor row information.

```
<jobParams type="BILLING" action="SP">
   <parameters lockRequired="N" billpUno="13395"
   feesAmount="123.45"></parameters>
```

The following example will set the FEES_BIL to 123.45 for the billing payor row, BLT_BILLP, 13395.

Parameters

The following parameters must be specified as attributes in the <jobParams> tag. Parameter: type = 'BILLING', action = 'SP' must be specified as attributes in the <jobParams> tag of the XML API.

Parameter Name	Options	Default	Req'd	Notes
lockRequired	Y / N	Y	N	Y – attempts to lock the prebill in order to process the transaction N – verifies that the current user has the prebill locked
billpUno			Y	Primary key, billp_uno, of BLT_BILLP row to edit
feesAmount			N	Fees amount
feesPercent			N	Fees Percentage
hardAmount			N	Hard disbursement amount
softAmount			N	Soft disbursement amount
disbPercent			N	Disbursement Percentage
taxPercent			N	Tax Percentage, will be only available with calcTaxSplit is set to 'N'
calcTaxSplit			N	Y – Tax Percentage is not editable by user N – Tax Percentage is editable by user

Error Codes

Major Error Keys	Message
BOCSP_BILLP_UNO	Did not supply a valid primary key – BILLP_UNO
BOCSP_BILLP_UNO_INV	Prebill specified by BILLP_UNO has been posted or does not exist

Transaction Error Keys	Rights Name
BOC_NO_LOCK	Could not get prebill lock
BOC_NO_ROW_SEC	Insufficient row level security to access prebill

Tax Detail Edit

Tax Detail Edit provides users with the ability to edit the tax details by clicking on the row total for taxes.

Locking Considerations

To lock database rows, use either the DbLock object or the LockRequired attribute in the <parameters> tag. See the Database Locking topic in the Primer section of this document for details.

Security Considerations

Check the user's functional security rights before sending a job to the queue. Users must have the following rights. See FuntionalSecurityService in the User Rights topic of your Browser Common Elements API Reference for further details:

Module	Rights Name
CMS.Net Browser Billing\CMS.Net Browser Billing-Edits 1,50000,50900,50902,50904	Matter Info Edit

Example

XML to edit tax amount ttotal information for a prebill.

```
<jobParams type="BILLING" action="PX">
   <parameters lockRequired="N"></parameters>
   <table>
     <row BILLM_TAX_UNO="13395"
      TAXABL_FEES_AMT="1000.00"></row>
   </table>
</jobParams >
```

This example will edit the tax amount total on the prebill.

Parameters

The following parameters must be specified as attributes in the <jobParams> tag. Parameter: type = 'BILLING', action = 'PX' must be specified as attributes in the <jobParams> tag of the XML API.

Parameter Name	Options	Default	Req'd	Notes
lockRequired	Y / N	Y	N	Y – attempts to lock the prebill in order to process the transaction N – verifies that the current user has the prebill locked.

The following columns can be updated and represent columns in the table BLT_BILLM_TAX. The columns must be within the <table> tag encapsulated in a <row> tag with the columns names specified as attributes.

Column Name	Default	Req'd	Notes
BILLM_TAX_UNO		Y	Primary key of BLT_BILLM_TAX row to edit
BILL_TRAN_UNO		N	Tran uno of the prebill
MATTER_UNO		N	Matter uno of the matter of the prebill which has the tax details attached to
TAX_CODE		N	Tax Code
TAXABL_FEES_AMT		N	Taxable Fees Amount
TAXABL_HARD_AMT		N	Taxable Hard Disbs
TAXABL_SOFT_AMT		N	Taxable Soft Disbs
TAXABL_OAF_AMT		N	Taxable On Account Fees
TAXABL_OAD_AMT		N	Taxable On Account Disbs
TAXABL_RTNR_AMT		N	Taxable Retainer
TAXABL_PREM_AMT		N	Taxable Premium/Discount
FEE_TAX_RATE		N	Fee Tax Rate
DISB_TAX_RATE		N	Disbursement Tax Rate
TAX_ON_FEES_AMT		N	Tax on Fees
TAX_ON_HARD_AMT		N	Tax on Hard Disbs
TAX_ON_SOFT_AMT		N	Tax on Soft Disbs
TAX_ON_OAF_AMT		N	Tax on On Account Fees
TAX_ON_OAD_AMT		N	Tax on On Account Disbs

Column Name	Default	Req'd	Notes
TAX_ON_RTNR_AMT		N	Tax on Retainer
TAX_ON_PREM_AMT		N	Tax on Premium/Discount

Error Codes

Major Error Keys	Message
BOCPE_BILLM_TAX_UNO	Did not supply a valid primary key – BILLM_TAX_UNO.

Transaction Error Keys	Message
BOC_NO_LOCK	Could not get prebill lock.
BOC_NO_ROW_SEC	Insufficient row level security to access prebill

Prebill Prorate Disbursement - PD

Prebill Prorate Disbursement provides for disbursement entry prorating on prebills utilizing logic currently employed by the billing desktop. The BLC supports multiple disbursement entry prorating by accepting a comma-delimited list of *disb_uno* values as part of the calling sequence. Matter level and bill level prorating is also supported.

Locking Considerations

To lock database rows, use either the DbLock object or the LockRequired attribute in the <parameters> tag. See the Database Locking topic in the Primer section of this document for details.

Security Considerations

Check the user's functional security rights before sending a job to the queue. Users must have the following rights. See FuntionalSecurityService in the User Rights topic of your Browser Common Elements API Reference for further details:

Module	Rights Name
CMS.Net Browser Billing\CMS.Net Browser Billing-Edits 1,50000,50900,50902,50904	Disb Prorate

Example

XML to prorate disbursements entries and update adjustment information.

```
<jobParams type="BILLING" action="PD" version="43OP2">
   <parameters tranUno="443" disbUnoList="124, 2343, 234"
    prorateAmount="15000.00" adjustmentCode="OFF"
    adjustmentEmployeeUno="232"></parameters>
</jobParams >
```

This example will prorate the disbursement entries specified on the prebill and update the adjustment authorization information.

Parameters

Specify the following parameters as attributes in the <jobParams> tag.

Parameter Name	Options	Default	Req'd	Notes
disbUnoList			N	Comma separated list of disb_uno values to prorate. Specification of both disbUnoList and matterUno attributes tags is not supported.
tranUno			Y	The tran_uno of the prebill for the disbursement entries to be prorated. If disbUnoList and matterUno are not supplied all the time entries on the prebill will be prorated.
matterUno			N	Prorates the time entries for the specific matterUno value to the specified amount. Specification of both disbUnoList and matterUno attributes is not supported.
prorateAmount			Y*	Amount to prorate specified entries to. Note that this parameter is not required if proratePercentage is specified.
proratePercentage			Y*	Percentage to prorate specified entries to. Note that this parameter is not required if prorateAmount is specified.
billPrint	Y / N		N	Sets the bill print flag for the disbursement entries specified.
adjustmentCode			N	Adjustment reason code.
adjustmentEmployeeUno			N	Adjustment employee uno.

Prebill Prorate Time - PT

Prebill Prorate Time provides for time entry prorating on prebills utilizing logic currently employed by the billing desktop. Multiple time entry prorating is supported by accepting a comma delimited list of *time_uno* values as part of the calling sequence. Matter and bill level prorating is also supported.

Locking Considerations

To lock database rows, use either the DbLock object or the LockRequired attribute in the <parameters> tag. See the Database Locking topic in the Primer section of this document for details.

Security Considerations

Check the user's functional security rights before sending a job to the queue. Users must have the following rights. See FuntionalSecurityService in the User Rights topic of your Browser Common Elements API Reference for further details:

Module	Rights Name
CMS.Net Browser Billing\CMS.Net Browser Billing-Edits 1,50000,50900,50902,50904	Time Prorate

Example

XML to prorate time entries and update adjustment information.

```
<jobParams type="BILLING" action="PT" version="43OP2">
   <parameters tranUno="443" MATTER_UNO="124"
   prorateAmount="1000.00" adjustmentCode="WRT"
   adjustmentEmployeeUno="232"></parameters>
</jobParams >
```

The following example will prorate the time entries for the specified matter on the prebill and update the adjustment authorization information.

Parameters

Specify the following parameters as attributes in the <jobParams> tag.

Parameter Name	Options	Default	Req'd	Notes
timeUnoList			N	Comma separated list of time_uno values to prorate. Specification of both timeUnoList and matterUno attributes is not supported.
tranUno			Y	The tran_uno of the prebill for the time entries to be prorated. If timeUnoList and matterUno are not supplied all the time entries on the prebill will be prorated.
matterUno			N	Prorates the time entries for the specific matterUno

Parameter Name	Options	Default	Req'd	Notes
				value to the specified amount. Specification of both timeUnoList and matterUno attributes is not supported.
prorateType	R / H	R	N	Prorate value by adjusting rate or hours. R – prorating to specified amount by adjusting rate and keeping hours constant H – prorating to specified amount by adjusting hours and keeping rate constant. Note that depending on time increments used it may not be possible to achieve specified amount.
prorateAmount			Y*	Amount to prorate specified entries to. Note that this parameter is not required if proratePercentage or prorateRate is specified.
proratePercentage			Y*	Percentage to prorate specified entries to. Note that this parameter is not required if prorateAmount or prorateRate is specified.
prorateRate			Y*	Rate to multiple specified entries against. Note: This parameter is not required if prorateAmount or proratePercentage is specified.
prorateExact	Y/N	N	N	Specifies how to handle situations where, due to time increment usage, we cannot prorate to the specified amount. Y – will error out of prorating with the details of the amount that can be prorated. N – will prorate to the nearest possible amount.
billPrint	Y / N		N	Sets the bill print flag for the time entries specified.
adjustmentCode			N	Adjustment reason code.
adjustmentEmployeeUno			N	Adjustment employee uno.

Prebill Release - PR

Prebill Release provides for releasing of a prebill utilizing the logic currently employed by the billing desktop. Releasing of multiple prebills are supported by accepting a comma-delimited list of *tran_uno* values as part of the calling sequence.

Locking Considerations

To lock database rows, use either the DbLock object or the LockRequired attribute in the <parameters> tag. See the Database Locking topic in the Primer section of this document for details.

Security Considerations

Check the user's functional security rights before sending a job to the queue. Users must have the following rights. See FuntionalSecurityService in the User Rights topic of your Browser Common Elements API Reference for further details:

Module	Rights Name
CMS.Net Browser Billing\CMS.Net Browser Billing-Actions 1,50000,50900,50902,50903	Prebill Release

Example

XML to release specified prebills

```
<jobParams type="BILLING" action="PR" version="43OP2">
   <parameters tranUnoList="443,132,714"
   ></parameters>
</jobParams >
```

This example will release the specified prebills.

Parameters

Specify the following parameters as attributes in the <jobParams> tag.

Parameter Name	Options	Default	Req'd	Notes
tranUnoList			Y	Comma separated list of bill_tran_uno values to release
wipAction	C / I	I	N	C – cancels the processing of the current prebill if WIP is available I – continues with the processing of the current prebill if WIP is available
maxAction	C / I	I	N	C – cancels the processing of the current prebill if WIP is available I – continues with the processing of the current prebill if WIP is available
writeDownAction	C / I	I	N	C – cancels the processing of the current prebill if WIP has been written down I – continues with the processing of the current prebill if WIP has been written down

Error Messages - Return Format

If an error occurs, the error message will provide error details in the following sequence. Please note that these details are enclosed in XML column markers, e.g., <col> and </col>.

- Prebill Number
- Message Text

Prebill Session Edit - PS

Prebill Session Edit provides for editing prebill level information BLT_BILL. This BLC implements the rules utilized by the prebill edit option.

Locking Considerations

To lock database rows, use either the DbLock object or the LockRequired attribute in the <parameters> tag. See the Database Locking topic in the Primer section of this document for details.

Security Considerations

Check the user's functional security rights before sending a job to the queue. Users must have the following rights. See FuntionalSecurityService in the User Rights topic of your Browser Common Elements API Reference for further details:

Module	Rights Name
CMS.Net Browser Billing\CMS.Net Browser Billing-Edits 1,50000,50900,50902,50904	Session Info Edit

Example

XML to set values for the prebill.

```
<jobParams type="BILLING" action="PS" version="43OP2">
   <parameters></parameters>
   <table>
      <row TRAN_UNO="1695"
      TIME_ADJ_CODE="WRTDN"
      DISB-_ADJ_CODE="WRTDN" TEXT_ID="Write down based on
       previous work."></row>
   </table>
</jobParams >
```

This example will set the TIME_ADJ_CODE, DISB_ADJ_CODE and TEXT_ID values in table BLT_BILL for the prebill with TRAN_UNO 1695.

Parameters

Updatable columns in the table BLT_BILL are listed below. The columns must be within the <table> tag encapsulated in a <row> tag with the column names specified as attributes.

Column Name	Default	Req'd	Notes
TRAN_UNO		Y	Primary key, tran_uno, of BLT_BILL row to update.
TEXT_ID		N	Bill level comments
BILL_DATE		N	New bill date
DESELECT_DATE		N	
FROM_TT_DATE		N	
TO_TT_DATE		N	
FROM_DI_DATE		N	
TO_DI_DATE		N	
PRINT_CURRENCY		N	Printing currency for prebill and bill formats.

Prebill Time Entry Edit - TE

Prebill Time Entry Edit provides for editing time entries on a prebill.

Locking Considerations

To lock database rows, use either the DbLock object or the LockRequired attribute in the <parameters> tag. See the Database Locking topic in the Primer section of this document for details.

Security Considerations

Check the user's functional security rights before sending a job to the queue. Users must have the following rights. See FuntionalSecurityService in the User Rights topic of your Browser Common Elements API Reference for further details:

Module	Rights Name
CMS.Net Browser Billing\CMS.Net Browser Billing-Edits 1,50000,50900,50902,50904	Edit Time

Example

XML to update time entry narratives.

```
<jobParams type="BILLING" action="TE"
version="43OP2">
   <parameters tranUno="13395"></parameters>
   <table>
      <row TIME_UNO="123"
      NAR_TEXT_ID="Conference call"></row>
      <row TIME_UNO="423"
       NAR_TEXT_ID="Meeting"></row>
   </table>
</jobParams >
```

This example will update the narratives on the specified time entries.

Parameters

Specify the following parameters as attributes in the <jobParams> tag.

Parameter Name	Options	Default	Req'd	Notes
tranUno			Y	Primary key, tran_uno, of prebill time entries belong to.

Updatable columns in the TAT_TIME table are listed below. The columns must be within the <table> tag encapsulated in a <row> tag with column names specified as attributes in upper case. Note that a <row> tag is required for each time entry to be edited.

Column Name	Default	Req'd	Notes
TIME_UNO		Y	Update time entry's primary key
TAXABLE		N	Is the time entry taxable
BILL_PRINT		N	Print entry on prebill
BILL_SORT_SEQ		N	Bill print sequence
BILLED_AMT		N	Amount to bill
BILLED_HRS		N	Hours to bill
LOCATION_CODE		N	Location of work
NAR_TEXT_ID		N	Time entry narrative
PB_TEXT_ID		N	Time entry prebill comments
PHTASK_UNO		N	Phase task code of entry
BL_EMPL_UNO		N	Billing employee's primary key
ACTIVITY_CODE		N	Phase task activity code

Error Messages - Return Format

If an error occurs, the error message will provide error details in the following sequence. Please note that these details are enclosed in XML column markers, e.g. <col> and </col>.

- Time Uno
- Message Text

Time Mass Transfer

The time mass transfer object will provide transferring of time entries to another matter or another prebill and matter. It supports the same rules that are currently supported in the desktop version.

Locking Considerations

To lock database rows, use either the DbLock object or the LockRequired attribute in the <parameters> tag. See the Database Locking topic in the Primer section of this document for details.

Security Considerations

Check the user's functional security rights before sending a job to the queue. Users must have the following rights. See FuntionalSecurityService in the User Rights topic of your Browser Common Elements API Reference for further details:

Module	Rights Name
CMS.Net Browser Billing\CMS.Net Browser Billing-Edits 1,50000,50900,50902,50904	Transfer Time

Examples

XML to transfer time entries to matter.

```
<jobParams type="BILLING" action="TT">
   <parameters fromBillUno="1351" timeUnoList="3740,3741,3742,3743"
    toMatterUno="100275" reEvalWIP="Y" reEvalCurr="Y" reEvalODPR="N"
    recalcManual="Y" adjustmentCode="WRT"
    adjustmentEmployeeUno="232"></parameters>
</jobParams >
```

This example will transfer the time entries from a specified prebill to another specified matter, and update the adjustment authorization information.

XML to transfer time entries to matter and prebill.

```
<jobParams type="BILLING" action="TT">
   <parameters fromBillUno="1351" timeUnoList="3740"
   toMatterUno="100275" toBillUno="1352" reEvalWIP="Y"
   reEvalCurr="Y" reEvalODPR="N" recalcManual="Y" narText="test"
   adjustmentCode="WRT" adjustmentEmployeeUno="232"></parameters>
</jobParams >
```

The following example will transfer the time entries from a specified prebill to another specified matter and prebill, and update the adjustment authorization information.

Parameters

The following parameters must be specified as attributes in the <parameters> tag of the XML API in camel case.

Parameter Name	Options	Default	Req'd	Notes
fromBillUno			Y	The tran_uno of the source prebill which the time entries to be transferred from.
timeUnoList			Y	Comma separated list of time_uno values to be transferred.
toMatterUno			Y	The matter_uno of the destination matter which the time entries to be transferred to.
toBillUno			N	The tran_uno of the destination prebill which the time entries to be transferred to.
lockRequired	Y / N	Y	N	Y – attempts to lock the prebill in order to process the transaction N – verifies that the current user has the prebill locked
reEvalWIP	Y / N	Y	Y	Y – reevaluate WIP amount. recalculate tobill_amt. N – tobill_amt will not be recalculated.
reEvalCurr	Y / N	Y	Y	Y – reevaluate currency. Recalculate currency_code of time entries in the multi currency environment and where not only one currency is in use. N – currency_code will not be recalculated.
reEvalODPR	Y / N	N	Y	Y – reevaluate Offc/Dept/Prof/Rank. Recalculate offc, dept, prof, rank_code of time entries. N – will not recalculate offc, dept, prof, rank_code.
recalcManual	Y / N	Y	Y	Y – reevaluate manual time entries. Recalculate tobill_amt for manual time entries. N – will not recalculate tobill_amt for manual time entries.
NarText			N	New narrative text, only available if there is only one time entry to be transferred
adjustmentCode			Y	Adjustment reason code.
adjustmentEmployeeUno			Y	Adjustment employee uno.
adjustmentPassword			N	Adjustment password, currently not in use.

Error Codes

Major Error Keys	Message
BOCTT_NO_FROM_BILL_UNO	Did not supply source prebill tran uno.
BOCTT_NO_MATT_UNO	Did not supply destination matter uno.
BOCTT_NO_TIME_LIST	Did not supply a list of time uno to transfer.
BOCTT_SBRAGO_NO_TRANSFER	Can not transfer from a BRAGO prebill.
BOCTT_DBRAGO_NO_TRANSFER	Can not transfer to a BRAGO prebill.
BOCTT_INACTIVE_MATTER	Inactive destination matter specified.
BOCTT_INV_SOURCE_PREBILL	Invalid source prebill specified.
BOCTT_INV_DESTINATION_PREBILL	Invalid destination prebill specified.
BOCTT_NO_ADJ_CODE	Adjustment reason code required.
BOCTT_NO_ADJ_EMPL	Adjustment employee uno required.

Transaction Error Keys	Message
*	The transaction errors returned for each transferred time entry are the same errors returned by the desktop during time transfer

Disbursement Mass Transfer

The time mass transfer object will provide transferring of time entries to another matter or another prebill and matter. It supports the same rules that are currently supported in the desktop version.

Locking Considerations

To lock database rows, use either the DbLock object or the LockRequired attribute in the <parameters> tag. See the Database Locking topic in the Primer section of this document for details.

Security Considerations

Check the user's functional security rights before sending a job to the queue. Users must have the following rights. See FuntionalSecurityService in the User Rights topic of your Browser Common Elements API Reference for further details.

Module	Rights Name
CMS.Net Browser Billing\CMS.Net Browser Billing-Edits 1,50000,50900,50902,50904	Transfer Disb

Examples

XML to transfer disbursement entries to matter.

```
<jobParams type="BILLING" action="TD">
   <parameters fromBillUno="1351"
   disbUnoList="3740,3741,3742,3743" toMatterUno="100275"
   reEvalBase="Y" reEvalWIP="Y" reEvalCurr="Y
   adjustmentCode="ERR"
   adjustmentEmployeeUno="232"></parameters>
</jobParams >
```

This example will transfer the disbursement entries from a specified prebill to another specified matter, and update the adjustment authorization information.

XML to transfer disbursement entries to matter and prebill.

```
<jobParams type="BILLING" action="TD">
   <parameters fromBillUno="1351" disbUnoList="3740"
    toMatterUno="100275" toBillUno="1352" reEvalBase="Y"
    reEvalWIP="Y" reEvalCurr="Y narText="test"
    adjustmentCode="ERR"
    adjustmentEmployeeUno="232"></parameters>
</jobParams >
```

This example will transfer the disbursement entries from a specified prebill to another specified matter and prebill, and update the adjustment authorization information.

Parameters

The following parameters must be specified as attributes in the <parameters> tag of the XML API in camel case.

Parameter Name	Options	Default	Req'd	Notes
fromBillUno			Y	The tran_uno of the source prebill which the disbursement entries to be transferred from.
timeUnoList			Y	Comma separated list of disb_uno values to be transferred.
toMatterUno			Y	The matter_uno of the destination matter which the disbursement entries to be transferred to.
toBillUno			N	The tran_uno of the destination prebill which the disbursement entries to be transferred to.
lockRequired	Y / N	Y	N	Y – attempts to lock the prebill in order to process the transaction N – verifies that the current user has the prebill locked

Parameter Name	Options	Default	Req'd	Notes
reEvalBase	Y / N	Y	Y	Y – reevaluate Base amount. If with ok_to_edit_base = 'Y', recalculate base_amt and std_amt. N – base_amt and std_amt will not be recalculated.
reEvalWIP	Y / N	Y	Y	Y – reevaluate WIP amount, recalculate tobill_amt. N – tobill_amt will not be recalculated.
reEvalCurr	Y / N	Y	Y	Y – reevaluate currency. Recalculate currency_code of disbursement entries in the multi currency environment and where not only one currency is in use. N – currency_code will not be recalculated.
narText			N	New narrative text, only available if there is only one disbursement entry to be transferred
adjustmentCode			Y	Adjustment reason code.
adjustmentEmployeeUno			Y	Adjustment employee uno.
adjustmentPassword			N	Adjustment password, currently not in use.

Error Codes

Major Error Keys	Message
BOCTD_NO_FROM_BILL_UNO	Did not supply source prebill tran uno.
BOCTD_NO_MATT_UNO	Did not supply destination matter uno.
BOCTD_NO_DISB_LIST	Did not supply a list of disb uno to transfer.
BOCTD_SBRAGO_NO_TRANSFER	Can not transfer from a BRAGO prebill.
BOCTD_DBRAGO_NO_TRANSFER	Can not transfer to a BRAGO prebill.
BOCTD_INACTIVE_MATTER	Inactive destination matter specified.
BOCTD_INV_SOURCE_PREBILL	Invalid source prebill specified.
BOCTD_INV_DESTINATION_PREBILL	Invalid destination prebill specified.
BOCTD_NO_ADJ_CODE	Adjustment reason code required.
BOCTD_NO_ADJ_EMPL	Adjustment employee uno required.

Transaction Error Keys	Message
*	The transaction errors returned for each transferred disbursement entry are the same errors returned by the desktop during time transfer.

WIP Disbursement Entry Edit - WD

WIP Disbursement Entry Edit provides for the editing of disbursement entries in WIP status.

Locking Considerations

To lock database rows, use either the DbLock object or the LockRequired attribute in the <parameters> tag. See the Database Locking topic in the Primer section of this document for details.

Security Considerations

Check the user's functional security rights before sending a job to the queue. Users must have the following rights. See FuntionalSecurityService in the User Rights topic of your Browser Common Elements API Reference for further details:

Module	Rights Name
CMS.Net Browser Billing\CMS.Net Browser Billing-Edits 1,50000,50900,50902,50904	Edit Disb

Example

XML to update narratives on disbursement entries.

```
<jobParams type="BILLING" action="WD"
version="43OP2">
   <parameters></parameters>
   <table>
<row DISB_UNO="123" NAR_TEXT_ID="Conference
call"></row>
<row DISB_UNO="423"
NAR_TEXT_ID="Meeting"></row>
   </table>
</jobParams >
```

This example will update the narratives on specified disbursement entries.

Parameters

No parameters are required in the <jobParams> tag.

Updatable columns in the table CDT_DISB are listed below. The columns must be within the <table> tag encapsulated in a <row> tag with column names specified as attributes in upper case. Note that a <row> tag is required for each disbursement entry to be edited.

Column Name	Default	Req'd	Notes
DISB_UNO		Y	Update disbursement entry's primary key
TAXABLE		N	Is the disbursement entry taxable
BILL_PRINT		N	Print entry on prebill
BILL_SORT_SEQ		N	Bill print sequence
LOCATION_CODE		N	Location of work
NAR_TEXT_ID		N	Time entry narrative
PB_TEXT_ID		N	Time entry prebill comments
PHTASK_UNO		N	Phase task code of entry
SUMMARIZE		N	Summarize disbursement code
DISB_REF		N	Disbursement reference

Error Messages - Return Format

If an error occurs, the error message will provide error details in the following sequence. Please note that these details are enclosed in XML column markers, e.g. <col> and </col>.

- disb
- Message Text

WIP Time Entry Edit - WT

WIP Time Entry Edit provides for editing of time entries that are in WIP status.

Locking Considerations

To lock database rows, use either the DbLock object or the LockRequired attribute in the <parameters> tag. See the Database Locking topic in the Primer section of this document for details.

Security Considerations

Check the user's functional security rights before sending a job to the queue. Users must have the following rights. See FuntionalSecurityService in the User Rights topic of your Browser Common Elements API Reference for further details:

Module	Rights Name
CMS.Net Browser Billing\CMS.Net Browser Billing-Edits 1,50000,50900,50902,50904	Edit Time

Example

XML to update specified time entry narratives.

```
<jobParams type="BILLING" action="WT"
version="43OP2">
   <parameters></parameters>
   <table>
<row TIME_UNO="123" NAR_TEXT_ID="Conference
call"></row>
<row TIME_UNO="423" NAR_TEXT_ID="Meeting"></row>
   </table>
</jobParams >
```

This example will update the narratives on the specified time entries.

Parameters

No parameters are required in the <jobParams> tag.

Updatable columns in the table TAT_TIME are listed below. The columns must be within the <table> tag encapsulated in a <row> tag with column names specified as attributes in upper case. Note that a <row> tag is required for each time entry to be edited.

Column Name	Default	Req'd	Notes
TIME_UNO		Y	Update time entry's primary key
TAXABLE		N	Indicates whether the time entry is taxable
BILL_PRINT		N	Print entry on prebill
BILL_SORT_SEQ		N	Bill print sequence
LOCATION_CODE		N	Location of work
NAR_TEXT_ID		N	Time entry narrative
PB_TEXT_ID		N	Time entry prebill comments
PHTASK_UNO		N	Phase task code of entry
BL_EMPL_UNO		N	Billing employee's primary key
ACTIVITY_CODE		N	Phase task activity code

Error Messages - Return Format

If an error occurs, the error message will provide error details in the following sequence. Please note that these details are enclosed in XML column markers, e.g., <col> and </col>.

- time_uno
- Message Text

Visual Components (VCs)

Disbursement Detail List

The Disbursement Detail List provides information about disbursement entries based on filter criteria for viewing and editing. This component is accessed by WIP Review and Prebill Review components.

In WIP Review mode, the following functionality is available:

- View and edit WIP status disbursement entries.
- Search and replace and spell check narratives.

In Prebill Review mode, the following functionality is available:

- View and edit disbursement entries on a prebill.
- Search and replace and spell check narratives.
- Deselect disbursement entries from prebill.

Functional Locking

Disbursement Detail List expects a lock to be issued before it is loaded if the user accessing the component is in BILLING mode. The lock is on the BLT_BILL table for the *billTranUno* being processed. If a lock is not present, the disbursement list will attempt to issue one. To ensure that the bill is not locked for editing, it is better to obtain locks prior to loading the component. If the component is loaded in any other mode then locks are not needed.

Functional Security

Disbursement Detail List Interface

Functional security will be enforced for the following visual component:

Module	Item
CMS.Net Browser Billing\CMS.Net Browser Billing-DisbDetailList 1,50000,50900,50920,50924	Execute Edit Disb Edit Disb Narrative

Disbursement Detail List API Calls

Functional security will be enforced for the following Billing API call:

Module	Item
CMS.Net Browser Billing\CMS.Net Browser Billing–Edits 1,50000,50900,50902,50904	Edit Disb

Relative URL

http://<servername>/CMSNet/billing/disbdetaillist/disbdetaillist.aspx?mode=Review&userFilter=(BDisb.DisbCode is COPY)

Parameters

Description	Parameter	Datatype
Base Amount	BDisb.BaseAmt	System.Double
Base Quantity	BDisb.BaseQty	System.Double
Billable Flag	BDisb.Billable	String
Billed Amount	BDisb.BilledAmt	System.Double
Billing Timekeeper Code	BDisb.BillTkpr.Code	String
Billing Timekeeper Uno	BDisb.BillTkpr.Uno	System.Int32
Client Matter Code	BDisb.Matter.ClieMattCode	String
Currency	BDisb.CurrencyCode	String
Disbursement Code	BDisb.DisbCode	String
Disbursement Uno	BDisb.Uno	System.Int32
Display Disbursement Flag	BDisb.DispDisb	String
Hard/Soft Flag	BDisb.HardSoft	String
Incurring Employee Uno	BDisb.DITkpr.Uno	System.Int32
Incurring Employee's Code	BDisb.DITkpr.Code	String
Incurring Employee's Name	BDisb.DITkpr.Name	String
Incurring Employee's Office Code	BDisb.DITkpr.Office	String
Location Code	BDisb.LocationCode	String
Matter Uno	BDisb.Matter.Uno	System.Int32
Office	BDisb.Office	String
Period	BDisb.Period	String
Phase/Task Code	BDisb.PhaseTask.Code	String
Phase/Task Uno	BDisb.PhaseTask.Uno	System.Int32

Description	Parameter	Datatype
Print On Bill Flag	BDisb.BillPrint	String
Quantity	BDisb.Quantity	System.Double
Sequence ID	BDisb.SeqId	System.Int32
Source Tran Type	BDisb.SourceTranType	String
Summarize Flag	BDisb.Summarize	String
Taxable Flag	BDisb.Taxable	String
To Bill Amount	BDisb.ToBillAmt	System.Double
Transaction Date	BDisb.TranDate	System.DateTime

Disbursement Detail List

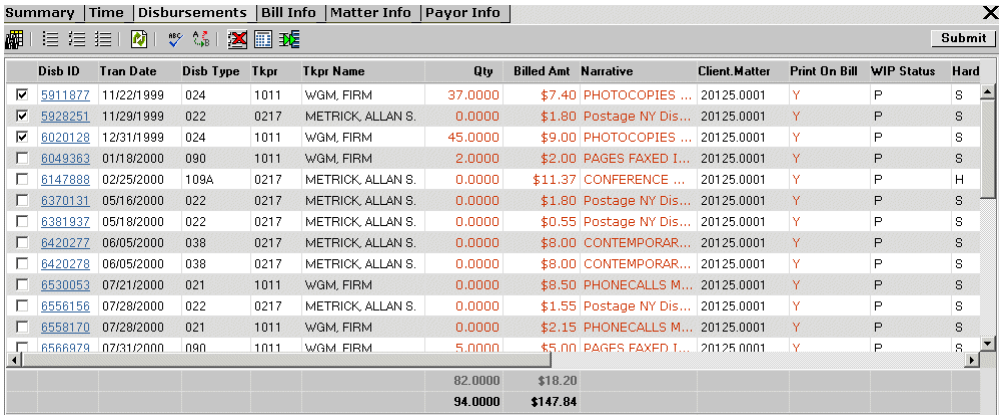

Disb ID	Tran Date	Disb Type	Tkpr	Tkpr Name	Qty	Billed Amt	Narrative	Client.Matter	Print On Bill	WIP Status	Hard
5911877	11/22/1999	024	1011	WGM, FIRM	37.0000	$7.40	PHOTOCOPIES ...	20125.0001	Y	P	S
5928251	11/29/1999	022	0217	METRICK, ALLAN S.	0.0000	$1.80	Postage NY Dis...	20125.0001	Y	P	S
6020128	12/31/1999	024	1011	WGM, FIRM	45.0000	$9.00	PHOTOCOPIES ...	20125.0001	Y	P	S
6049363	01/18/2000	090	1011	WGM, FIRM	2.0000	$2.00	PAGES FAXED I...	20125.0001	Y	P	S
6147888	02/25/2000	109A	0217	METRICK, ALLAN S.	0.0000	$11.37	CONFERENCE ...	20125.0001	Y	P	H
6370131	05/16/2000	022	0217	METRICK, ALLAN S.	0.0000	$1.80	Postage NY Dis...	20125.0001	Y	P	S
6381937	05/18/2000	022	0217	METRICK, ALLAN S.	0.0000	$0.55	Postage NY Dis...	20125.0001	Y	P	S
6420277	06/05/2000	038	0217	METRICK, ALLAN S.	0.0000	$8.00	CONTEMPORAR...	20125.0001	Y	P	S
6420278	06/05/2000	038	0217	METRICK, ALLAN S.	0.0000	$8.00	CONTEMPORAR...	20125.0001	Y	P	S
6530053	07/21/2000	021	1011	WGM, FIRM	0.0000	$8.50	PHONECALLS M...	20125.0001	Y	P	S
6556156	07/28/2000	022	0217	METRICK, ALLAN S.	0.0000	$1.55	Postage NY Dis...	20125.0001	Y	P	S
6558170	07/28/2000	021	1011	WGM, FIRM	0.0000	$2.15	PHONECALLS M...	20125.0001	Y	P	S
6566979	07/31/2000	090	1011	WGM, FIRM	5.0000	$5.00	PAGES FAXED I...	20125.0001	Y	P	S
					82.0000	$18.20					
					94.0000	$147.84					

Prebill Edit

The Prebill Edit visual component provides access to the properties of a prebill including:

- Bill Information – Access to general bill level information – table BLT_BILL.
- Matter Information - Access to general payor level information for a prebill – table BLT_BILLM.
- Payor Information - Access to general payor level information for a prebill – table BLT_BILLP
- Prebill Summary – Access to financial matter level information for the prebill.
- Time Detail List – Access to the time entries on a prebill.
- Disbursement Detail List – Access to the disbursement entries on a prebill.

Functional Locking

The Prebill Edit VC verifies that a billing lock for the prebill is currently active. If a lock is not active, the visual component will attempt to create a lock for the prebill and which it releases on page unload.

Functional Security

Prebill Edit Interface

Functional security will be enforced for the following visual components:

Module	Item
CMS.Net Browser Billing\CMS.Net Browser Billing-DisbDetailList 1,50000,50900,50920,50924	Edit Disb Edit Disb Narrative Execute
CMS.Net Browser Billing\CMS.Net Browser Billing–TimeDetailList 1,50000,50900,50920,50923	Edit Time Edit Time Narratives Execute

Prebill Edit API Calls

Functional security will be enforced for the following billing API calls:

Module	Item
CMS.Net Browser Billing\CMS.Net Browser Billing – Actions 1,50000,50900,50902,50903	Bill Prepare Manual Prepare Prebill Deselect Prebill Gather WIP Prebill Post Prebill Release Prebill Prepare
CMS.Net Browser Billing\CMS.Net Browser Billing–Edits 1,50000,50900,50902,50904	Edit Disb Edit Time Time Transfer Time Prorate Matter Info Edit Session Info Edit Disb Prorate Disb Transfer

Relative URL

http://<servername>/CMSNet/billing/prebillreview/prebilledit.aspx?tranuno=550

Note: tranuno is the unique identifier for the prebill.

Prebill Edit

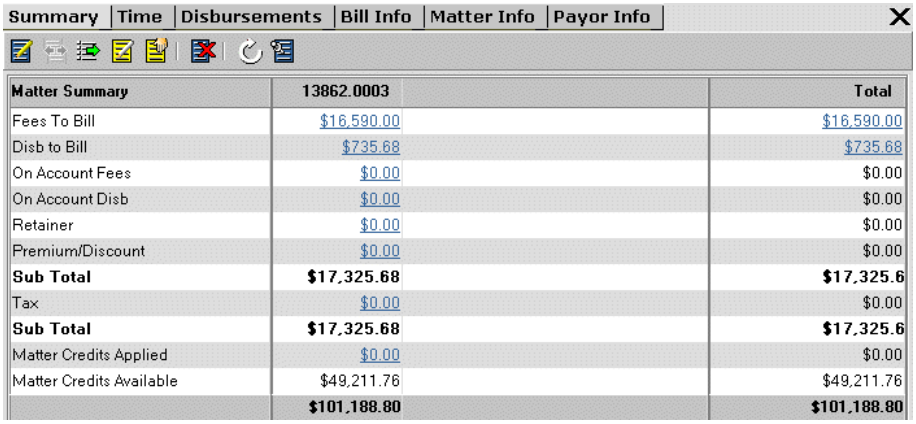

Summary | Time | Disbursements | Bill Info | Matter Info | Payor Info

Matter Summary	13862.0003		Total
Fees To Bill	$16,590.00		$16,590.00
Disb to Bill	$735.68		$735.68
On Account Fees	$0.00		$0.00
On Account Disb	$0.00		$0.00
Retainer	$0.00		$0.00
Premium/Discount	$0.00		$0.00
Sub Total	**$17,325.68**		**$17,325.6**
Tax	$0.00		$0.00
Sub Total	**$17,325.68**		**$17,325.6**
Matter Credits Applied	$0.00		$0.00
Matter Credits Available	$49,211.76		$49,211.76
	$101,188.80		**$101,188.80**

Prebill Review

Prebill Review is the process of reviewing and editing prebills. Prebill Review provides the following functions:

- Actions – Prebill review actions execute functionality on select items in the prebill list.
- Bill Information - Provides access to the prebill at bill level information and settings for the purpose of viewing and editing inquiry information and editable fields.
- Current State - Represents current state of prebills at the point of selection based on filter criteria.
- Deselecting Prebills – Identify prebills to deselect and specify parameters.
- Disbursement Detail List - Provides information about disbursement entries based on filter criteria.
- Review Filters - Used to specify contents of the prebill list with dynamic filtering and based on predefined criteria.
- Gather WIP for Tagged Prebills - Identify prebills and specify parameters.
- List - Displays a listing of all prebills that satisfy the filter set criteria presenting a list of summary information and links to details.
- Manually Prepare Prebills - Identify prebills and specify parameters.
- Matter Information - Provides access to the prebill at matter level information and the ability to modify viewing and editing settings by way of inquiry information and editable fields.
- Payor Information - Access provided to payor level information and settings for the purpose of viewing and editing by way of inquiry information and editable fields.
- Posting Prebills – Identify prebills to post and specify parameters.
- Prebill Summary - Facilitates viewing and editing of prebill information.
- Prepare Prebills – Identify prebills to prepare and specify parameters.
- Releasing Prebills - identify prebills to release and specify parameters.
- Search Results – Detailed list of prebills satisfying current filter criteria with each prebill summarized with links to details.
- Time Detail List - Specifies time entries based on filter criteria for viewing and editing time entries on the prebill.

Functional Locking

The prebill review component does not need locks to be issued by the calling program.

Functional Security

Prebill Review Interface

Functional security will be enforced for the following visual components:

Module	Item
CMS.Net Browser Billing\CMS.Net Browser Billing-DisbDetailList 1,50000,50900,50920,50924	Execute Edit Disb Edit Disb Narrative
CMS.Net Browser Billing\CMS.Net Browser Billing–PrebillReview 1,50000,50900,50920,50922	Execute
CMS.Net Browser Billing\CMS.Net Browser Billing–TimeDetailList 1,50000,50900,50920,50923	Edit Time Edit Time Narratives Execute

Prebill Review API Calls

Functional security will be enforced for the following billing API calls:

Module	Item
CMS.Net Browser Billing\CMS.Net Browser Billing – Actions **1,50000,50900,50902,50903**	Bill Prepare Manual Prepare Prebill Deselect Prebill Gather WIP Prebill Post Prebill Prepare Prebill Release
CMS.Net Browser Billing\CMS.Net Browser Billing–Edits **1,50000,50900,50902,50904**	Disb Prorate Edit Disb Edit Time Session Info Edit Time Prorate Split Prebill Edit

Relative URL

http://<servername>/CMSNet/billing/prebillreview/prebillreview.aspx

Prebill Review

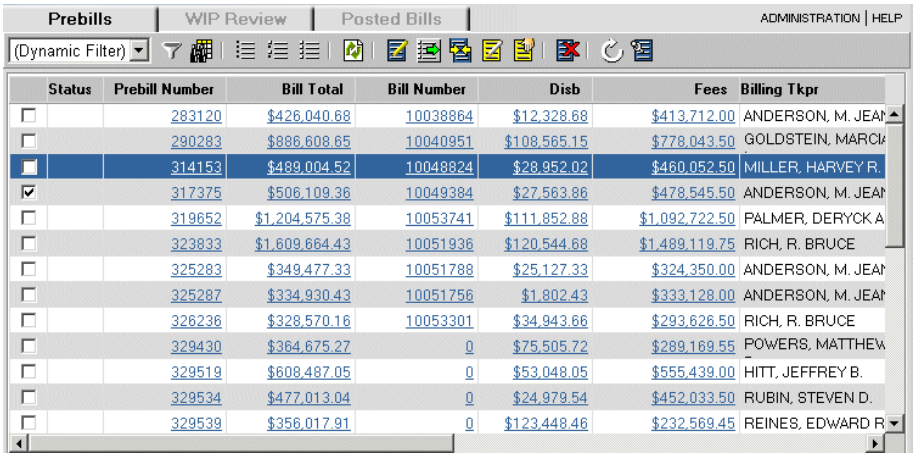

Status	Prebill Number	Bill Total	Bill Number	Disb	Fees	Billing Tkpr
	283120	$426,040.68	10038864	$12,328.68	$413,712.00	ANDERSON, M. JEAN
	290283	$886,608.65	10040951	$108,565.15	$778,043.50	GOLDSTEIN, MARCIA
	314153	$489,004.52	10048824	$28,952.02	$460,052.50	MILLER, HARVEY R.
	317375	$506,109.36	10049384	$27,563.86	$478,545.50	ANDERSON, M. JEAN
	319652	$1,204,575.38	10053741	$111,852.88	$1,092,722.50	PALMER, DERYCK A
	323833	$1,609,664.43	10051936	$120,544.68	$1,489,119.75	RICH, R. BRUCE
	325283	$349,477.33	10051788	$25,127.33	$324,350.00	ANDERSON, M. JEAN
	325287	$334,930.43	10051756	$1,802.43	$333,128.00	ANDERSON, M. JEAN
	326236	$328,570.16	10053301	$34,943.66	$293,626.50	RICH, R. BRUCE
	329430	$364,675.27	0	$75,505.72	$289,169.55	POWERS, MATTHEW
	329519	$608,487.05	0	$53,048.05	$555,439.00	HITT, JEFFREY B.
	329534	$477,013.04	0	$24,979.54	$452,033.50	RUBIN, STEVEN D.
	329539	$356,017.91	0	$123,448.46	$232,569.45	REINES, EDWARD R

Time Detail List

The Time Detail List provides information about time entries based on filter criteria for viewing and editing. This component is accessed by WIP Review and Prebill Review components.

In WIP Review mode, the following functionality is available:

- View and edit WIP status time entries.
- Search and replace and spell check narratives.

In Prebill Review mode, the following functionality is available:

- View and edit time entries on a prebill.
- Search and replace and spell check narratives.
- Deselect time entries from prebill.

Functional Locking

In Prebill Review mode, the Time Detail List expects the prebill to be locked. The lock is on the BLT_BILL table for the *billTranUno* being processed. If no lock is present, the component will attempt to issue one. It is better to obtain locks prior to loading the component to ensure the bill is not locked for editing. Locks are not needed if the component is loaded in any other mode.

Functional Security

Interface

Functional security will be enforced for the following visual component:

Module	Item
CMS.Net Browser Billing\CMS.Net Browser Billing–TimeDetailList 1,50000,50900,50920,50923	Execute Edit Time Edit Time Narratives

API Calls

Functional security will be enforced for the following billing API calls:

Module	Item
CMS.Net Browser Billing\CMS.Net Browser Billing–Edits 1,50000,50900,50902,50904	Edit Time

Relative URL

TimeDetailList provides viewing of time entries in WIP status or Prebill status. Selection of status is made by way of URL. Choices for viewing entries include:

- WIP Status, mode=Review.
- Prebills, mode=Billing.

To view time entries for a specific prebill where mode = Billing and tranUno=551,

http://<server_name>/CMSNet/billing/timedetailList/TimeDetailList.aspx?mode=Billing&tranUno=551

To display all time entries where the timekeeper code = 591 and mode=Review:

http://<servername>/CMSNet/billing/timedetailList/TimeDetailList.aspx?mode=Review&userFilter=(BTime.TKEmpl.Code is 591)

Filter Parameters

Description	Parameter	Datatype
Action Code	BTime.Action	String
Activity Code	BTime.Activity	String
Bill Sort Sequence	BTime.BillSortSeq	System.Int32
Billable Flag	BTime.BillFlag	String
Billed Amount	BTime.BilledAmt	System.Decimal
Billed Hours	BTime.BilledHrs	System.Decimal
Billing Timekeeper's Employee Code	BTime.BillEmpl.Code	String
Billing Timekeeper's Employee Name	BTime.BillEmpl.Name	String
Billing Timekeeper's Office Code	BTime.BillEmpl.Office.Code	String
Billing Timekeeper's Uno	BTime.BillEmpl.Uno	System.Int32
Client.Matter Code	BTime.Matter.Code	String
Currency Code	BTime.CurrCode	String

Description	Parameter	Datatype
Department	BTime.Dept	String
Employee Rank	BTime.Rank	System.Int
Hold Date	BTime.HoldDate	System.DateTime
Location Code	BTime.Location	String
Matter Uno	BTime.Matter.Uno	System.Int32
Phase/Task Code	BTime.PhTask.Code	String
Print On Bill Flag	BTime.BillPrint	String
Profit Center	BTime.Prof	String
Source	BTime.Source	String
Taxable	BTime.Taxable	String
Time ID	BTime.Uno	System.Int32
Time Narrative	BTime.NarTextId	String
Timekeeper's Employee Code	BTime.TKEmpl.Code	String
Timekeeper's Name	BTime.TKEmpl.Name	String
Timekeeper's Office Code	BTime.TKEmpl.Office.Code	String
Timekeeper's Uno	BTime.TKEmpl.Uno	System.Int32
ToBill Amount	BTime.TobillAmt	System.Decimal
ToBill Hours	BTime.TobillHrs	System.Decimal
Transaction Date	BTime.TranDate	System.DateTime
WIP Status	BTime.Wip	String

Time Detail List

Viewing time entries for a specific prebill.

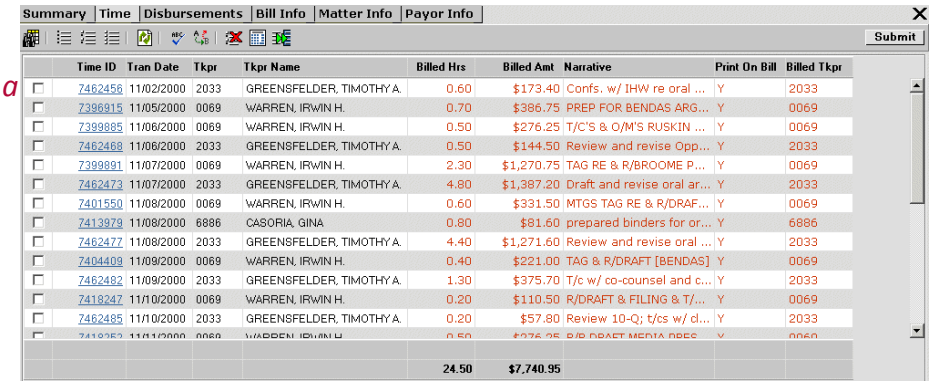

Time ID	Tran Date	Tkpr	Tkpr Name	Billed Hrs	Billed Amt	Narrative	Print On Bill	Billed Tkpr
7462456	11/02/2000	2033	GREENSFELDER, TIMOTHY A.	0.60	$173.40	Confs. w/ IHW re oral ...	Y	2033
7396915	11/05/2000	0069	WARREN, IRWIN H.	0.70	$386.75	PREP FOR BENDAS ARG...	Y	0069
7399885	11/06/2000	0069	WARREN, IRWIN H.	0.50	$276.25	T/C'S & O/M'S RUSKIN ...	Y	0069
7462468	11/06/2000	2033	GREENSFELDER, TIMOTHY A.	0.50	$144.50	Review and revise Opp...	Y	2033
7399891	11/07/2000	0069	WARREN, IRWIN H.	2.30	$1,270.75	TAG RE & R/BROOME P...	Y	0069
7462473	11/07/2000	2033	GREENSFELDER, TIMOTHY A.	4.80	$1,387.20	Draft and revise oral ar...	Y	2033
7401550	11/08/2000	0069	WARREN, IRWIN H.	0.60	$331.50	MTGS TAG RE & R/DRAF...	Y	0069
7413979	11/08/2000	6886	CASORIA, GINA	0.80	$81.60	prepared binders for or...	Y	6886
7462477	11/08/2000	2033	GREENSFELDER, TIMOTHY A.	4.40	$1,271.60	Review and revise oral ...	Y	2033
7404409	11/09/2000	0069	WARREN, IRWIN H.	0.40	$221.00	TAG & R/DRAFT [BENDAS]	Y	0069
7462482	11/09/2000	2033	GREENSFELDER, TIMOTHY A.	1.30	$375.70	T/c w/ co-counsel and c...	Y	2033
7418247	11/10/2000	0069	WARREN, IRWIN H.	0.20	$110.50	R/DRAFT & FILING & T/...	Y	0069
7462485	11/10/2000	2033	GREENSFELDER, TIMOTHY A.	0.20	$57.80	Review 10-Q; t/cs w/ cl...	Y	2033
				24.50	$7,740.95			

WIP Review

WIP Review is a process used to determine matters to bill. The component allows a user to look at a set of matters with associated details in order to identify matters to bill.

The following are WIP Review page components:

- A matter list displaying summarized matter details with the capability of launching detailed inquiries.
- A toolbar to perform actions on the matter list, specifically to prebill.
- An interface to select a predefined filter or to dynamically specify filters for the matter list.
- An interface to change the matter list view columns.

Functional Locking

The WIP Review component does not require locks to be issued by the calling program.

Functional Security

Functional security will be enforced for the following components.

Interface

Module	Item
CMS.Net Browser Billing\CMS.Net Browser Billing-DisbDetailList 1,50000,50900,50920,50924	Execute Edit Disb Edit Disb Narrative
CMS.Net Browser Billing\CMS.Net Browser Billing–TimeDetailList 1,50000,50900,50920,50923	Execute Edit Time Edit Time Narratives
CMS.Net Browser Billing\CMS.Net Browser Billing–WIPReview 1,50000,50900,50920,50921	Execute

Functional security will be enforced for the following API calls:

API Calls

Module	Rights Name
CMS.Net Browser Billing\CMS.Net Browser Billing–Actions 1,50000,50900,50902,50903	Prebill Select
CMS.Net Browser Billing\CMS.Net Browser Billing–Edits 1,50000,50900,50902,50904	Edit Disb Edit Time

Relative URL

http://<servername>/CMSNet/billing/wipreview/wipreview.aspx

WIP Review

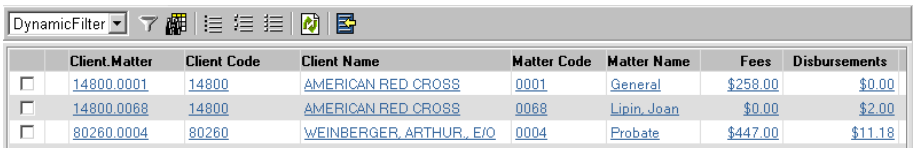

Client.Matter	Client Code	Client Name	Matter Code	Matter Name	Fees	Disbursements
14800.0001	14800	AMERICAN RED CROSS	0001	General	$258.00	$0.00
14800.0068	14800	AMERICAN RED CROSS	0068	Lipin, Joan	$0.00	$2.00
80260.0004	80260	WEINBERGER, ARTHUR., E/O	0004	Probate	$447.00	$11.18

Getting Support

If you have any difficulty, we recommend that you obtain assistance from the following sources.

Support Portal

The Content tab of the Support Portal contains the following information:

- Release documents (Release Notes and Installation Guides).
- Product documentation (User, Administration, Customization, and Application Setup Guides).
- Knowledge Base articles relating to the installation, customization and use of the product.

To access these documents:

1. Access the Support Portal at *www.myaderant.com*

   Note: If you do not have login details for the Support Portal, please contact Aderant Support.

2. Click the **Content** tab.

   Tip: If the Content tab is not visible, click the unlabeled tab on the far right (only has a +), then click Content in the All Tabs list.

3. In the **Search in** field select **All Libraries** and enter words that may be in the title of the document.
4. Click **Go!**
5. Use the left pane to filter your results further. For example, you can filter by Installation Guide in the Content Type filter, or AE 8.1 in the Version filter.

User Help in Aderant Applications

Press *F1* in any application to launch the user help for the application.

Aderant Technical Help in Visual Studio

Administration and Customization help is available by clicking on the Aderant toolbar in Visual Studio.

Telephone Support

If the online help or our Support Portal do not answer your questions, Aderant Support representatives are available by phone.

Americas Region	+1 850 224 2004
Australia (within Australia)	1800 236 285
New Zealand (within NZ)	0800 849 000
Europe & Middle East	UK +44 (0) 20 7038 9696
	Netherlands +31 88 400 0300